

# **INITIAL RECEIPT**

**United States Department of the Interior**  
**Bureau of Land Management**  
 DIV OF LANDS, MINRLS & ENERGY  
 ONE N CENTRAL AVE  
 PHOENIX, AZ 85004 -4427  
 Phone: 602-417-9200

Receipt	
No:	4736011

<b>Transaction #:</b> 4861952
<b>Date of Transaction:</b> 05/15/2020
<b>CUSTOMER:</b>
HENRIETTA MINE LLC 6950 E MILAGRO AVE MESA, AZ 85209-6653 US

LINE #	QTY	DESCRIPTION	REMARKS	UNIT PRICE	TOTAL
1	4.00	LOCATABLE MINERALS / MINING CLAIMS- NEW, UNADJUD, ONE OR MORE AUTH NOS / NEW MINING CLAIM PROCESSING FEE CASES: AMC460125/\$20.00, AMC460126/\$20.00, AMC460127/\$20.00, AMC460128/\$20.00		- n/a -	80.00
2	4.00	LOCATABLE MINERALS / MINING CLAIMS- NEW, UNADJUD, ONE OR MORE AUTH NOS / NEW MINING CLAIMS LOCATION FEE CASES: AMC460125/\$40.00, AMC460126/\$40.00, AMC460127/\$40.00, AMC460128/\$40.00		- n/a -	160.00
3	4.00	LOCATABLE MINERALS / MINING CLAIMS- NEW, UNADJUD, ONE OR MORE AUTH NOS / NEW MINING CLAIMS MAINTENANCE FEE CASES: AMC460125/\$165.00, AMC460126/ \$165.00, AMC460127/\$165.00, AMC460128/ \$165.00		- n/a -	660.00
<b>TOTAL:</b>					<b>\$900.00</b>

PAYMENT INFORMATION			
1	<b>AMOUNT:</b>	900.00	<b>POSTMARKED:</b> N/A
	<b>TYPE:</b>	CHECK	<b>RECEIVED:</b> 05/15/2020
	<b>CHECK NO:</b>	1055	
	<b>NAME:</b>	HENRIETTA MINE LLC 3417 S VALERIE DR CHANDLER AZ 85286 US	

**ENTERED**  
 MAY 21 2020  
 BY: *[Signature]*

REMARKS

WE ONLY SERIALIZE ONE SET OF ORIGINAL CLAIMS / THANK YOU

This receipt was generated by the automated BLM Collections and Billing System and is a paper representation of a portion of the official electronic record contained therein.

0505 1 S YAM

# **CORRESPONDENCE**

# **TRANSFERS**

**MAINTENANCE FEES**

**WAIVERS**

**POL/NOI**

# **MISCELLANEOUS**

**FENNEMORE CRAIG**  
ATTORNEYS

Marc A. Marra  
mmarra@fclaw.com

2394 East Camelback Road, Suite 600  
Phoenix, AZ 85016-3429  
PH (602) 916-5450 | FX (602) 916-5650  
fennemorecraig.com

May 13, 2020

**BY FEDERAL EXPRESS**

Bureau of Land Management  
Arizona State Office  
One North Central Avenue, Suite 800  
Phoenix, Arizona 85004-4427

Re: Henrietta Mine, LLC; Location Notices for four (4) Unpatented Lode Mining Claims; AZA-038032 and AZA-038033

Dear Sir or Madam:

We represent Henrietta Mine, LLC ("Henrietta") in certain legal matters. Pursuant to and in compliance with two (2) Notices of Intent to Locate Mining Claims serialized as AZA-038032 and AZA-038033, on April 28, 2020 Henrietta located four (4) unpatented lode mining claims on Stock Raising Homestead Act split-estate lands situated in the Big Bug Mining District in Sections 31 and 32, Township 13 North, Range 1 East, G&SRB&M, Yavapai County, Arizona. Attached at Tab A are four (4) original signature Location Notices for Lode Mining Claims and Mining Claim Maps (each a "Location Notice" and together, the "Location Notices") ordered in increasing claim name number sequence (i.e. HM-1 through HM-4).

We request that you (i) date stamp both pages of each Location Notice as received by BLM in the order as attached at Tab A (i.e., in increasing claim name number sequence), (ii) stamp both pages of each Location Notice with the Arizona Mining Claim serial number as assigned by BLM in the order as attached at Tab A (i.e., in increasing claim name number sequence); and (iii) return the Location Notices to me for subsequent recording in Yavapai County, Arizona records. Henrietta will provide BLM with copies of the Yavapai County recorded versions of the Location Notices in due course.

Also attached hereto is a check in the amount of \$900.00 for the required processing, location, and initial maintenance fees (i.e., 4 claims @ \$20/claim processing fee + \$40/claim location fee + \$165/claim initial maintenance fee).

Please do not hesitate to contact me by telephone at 602-916-5450 or by email at mmarra@fclaw.com if you have any questions.

Sincerely,

FENNEMORE CRAIG, P.C.

  
Marc A. Marra

cc: File  
15790766

RECEIVED  
BLM AZ STATE OFFICE  
2020 MAY 15 A 8:36  
PHOENIX, ARIZONA



UNITED STATES  
DEPARTMENT OF THE INTERIOR  
BUREAU OF LAND MANAGEMENT

AZA 038032

FORM APPROVED  
OMB NO. 1004-0114  
Expires: January 31, 2020

**NOTICE OF INTENT TO LOCATE A LODE OR PLACER MINING CLAIM(S)  
AND/OR A TUNNEL SITE(S)  
ON LANDS PATENTED UNDER THE STOCK RAISING HOMESTEAD ACT OF 1916,  
AS AMENDED BY THE ACT OF APRIL 16, 1993**

Homestead Patent Number  
1065478 and 1102232

TO ALL WHOM IT MAY CONCERN:

This notice is filed under Public Law No. 103-23 of April 16, 1993 (107 Stat. 60), entitled "An Act to amend the Stock Raising Homestead Act to resolve certain problems regarding subsurface estates, and for other purposes." The undersigned place(s) all interested parties on notice that, within 90 days of filing this notice with the Bureau of Land Management (BLM) and after 30 days from the date of receipt of a copy of this notice by the surface owner(s) of a record, the undersigned intend(s) to enter the lands described below to explore for a valuable mineral deposit(s) and to locate a mining claim(s), and or tunnel site(s), as provided under the mining laws of the United States (30 U.S.C. 22, et seq.). The area covered by this notice and all other notices filed by the undersigned and any affiliate(s) of the undersigned, and which continue to be in effect on the date of this filing does not exceed 6,400 acres of such land in any one State and 1,280 acres of such land for a single entity. This notice, for a single State and surface of ownership, covers the following lands:

1/4	SECTION	TOWNSHIP	RANGE	MERIDIAN
Portions of Lots 2 and 3	32	13 North	1 East	G&SRB&M
Portion of Lot 8	31	13 North	1 East	G&SRB&M

in Yavapai County, State of Arizona

Total acres under this notice 9 (approximately)

Name(s), telephone number(s), and mailing address(es) of affected surface owner(s):

See attached, form lacks sufficient space  
\_\_\_\_\_  
\_\_\_\_\_

Name(s), telephone number(s), and mailing address(es) of person(s) filing this notice:

See attached, form lacks sufficient space  
\_\_\_\_\_  
\_\_\_\_\_

Brief description of the proposed casual use exploration activities (i.e., activities that cause no more than a minimal disturbance to the surface resources and do not involve the use of mechanized earth-moving equipment, explosives, the construction of access roads, drill pads, or the use of toxic or hazardous materials):

Locate mining claims.

RECEIVED  
BLM AZ STATE OFFICE  
2020 FEB 24 P 12:17  
PHOENIX, ARIZONA

Date(s) on which such activities will take place: Anticipate March 15, 2020 through May 15, 2020

Attached is a map showing the existing access routes proposed to be used for casual use exploration purposes, primary areas of interest, and types of activities to be conducted.

The above described activities will be managed by:

Name Troy Spencer  
Mailing Address 6950 East Milagro Ave  
Mesa, AZ 85209-6653  
Phone Number (include area code) 480-202-8730 troy@tritondevelop.com

State of Arizona County of Maricopa  
Subscribed and sworn before me on 02/18/2020  
(Date)  
[Signature]  
(Notary Signature)

Dated this 18th day of February, 20 20

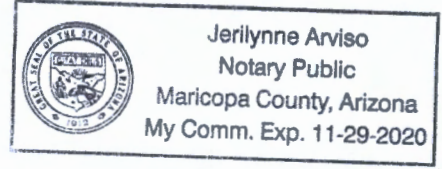

Signature of: [Signature]  
(Person)

(Affiliate)

18 U.S.C. 1001 and 43 U.S.C. 1212 make it a crime for any person knowingly and willfully to make to any department or agency of the United States any false, fictitious or fraudulent statements or representations as to any matter within its jurisdiction.

RECORDER'S STAMP

NOTICES

**The Privacy Act** and 43 CFR 2.223(d) require that you be furnished with the following information in connection with the information requested by this form.  
**AUTHORITY:** 43 U.S.C. 299(b) and 43 CFR subpart 3814 and part 3838 permit collection of the information requested by this form.  
**PRINCIPAL PURPOSE:** The BLM will use the information you provide to verify that you have complied with the pre-location requirements at 43 U.S.C. 299(b) and 43 CFR subpart 3814 and part 3838, and are therefore qualified to locate and record mining claims on land patented under the Stock Raising Homestead Act.  
**ROUTINE USES:** The BLM will only disclose this information in accordance with the provisions at 43 CFR 2.231(b) and (c).  
**EFFECT OF NOT PROVIDING INFORMATION:** Disclosure of the requested information is required by 43 U.S.C. 299(b) and 43 CFR subpart 3814 and part 3838 for mining claimants who desire to locate a mining claim or tunnel site on land previously patented under the Stock Raising Homestead Act. Failure to comply and submit all the requested information or to complete this form will delay the BLM's processing of the form or may preclude the BLM's acceptance of your notice of intent to locate (NOITL) a mining claim or site on lands patented under the Stock Raising Homestead Act. Failure to comply with the requirements of 43 U.S.C. 299(b) and 43 CFR subpart 3814 and part 3838 will void your NOITL. Mining claims or sites located under a void NOITL are null and void from the beginning and will be cancelled by the BLM.  
**The Paperwork Reduction Act** requires us to tell you that:  
The BLM collects this information to determine whether or not you are qualified to locate a lode or placer mining claim and/or tunnel site on lands patented under the Stock Raising Homestead Act.  
Submission of the requested information is necessary to obtain or retain a benefit.  
You do not have to respond to this or any other Federal agency-sponsored information collection unless it displays a currently valid OMB number.  
**BURDEN HOURS STATEMENT:** Public reporting burden for this form is estimated to average 25 minutes per response, including the time for reviewing instructions, gathering and maintaining data, and completing and reviewing the form. You may submit comments regarding the burden estimate or any other aspect of this form to: U.S. Department of the Interior, Bureau of Land Management (1004-0114), Bureau Information Collection Clearance Officer (WO-630), 1849 C St., N.W., Mail Stop 401 LS, Washington, D.C. 20240.

RECEIVED  
BLM AZ STATE OFFICE  
PHOENIX, ARIZONA  
FEB 24 10 57 AM '20

**ATTACHMENT TO NOITL  
CONCERNING SRHA PATENT NOS. 1065478 and 1102232  
YAVAPAI COUNTY ASSESSOR PARCEL NUMBER 402-12-025A**

**The names, telephone numbers, and mailing addresses of affected surface owners are as follows:**

Amr Al-Sayyed (undivided 50% interest)  
4747 W Creedance Blvd  
Glendale, AZ 85310-3840  
Telephone: 602-628-0790  
Email: Unknown

Israa Al-Sayyed (undivided 25% interest)  
4747 W Creedance Blvd  
Glendale, AZ 85310-3840  
Telephone: 602-628-0790  
Email: Unknown

Amany Al-Sayyed (undivided 25% interest)  
4747 W Creedance Blvd  
Glendale, AZ 85310-3840  
Telephone: 602-628-0790  
Email: Unknown

**The name, telephone number, and mailing addresses of person filing this notice is as follows:**

Henrietta Mine, LLC  
Attn: Troy Spencer, President & CEO of Spencer Management, Inc.,  
the Manager of Triton Development, LLC,  
the Manager of Henrietta Mine, LLC  
6950 East Milagro Ave  
Mesa, AZ 85209-6653  
Telephone: 480-202-8730  
Email: troy@tritondevelop.com

RECEIVED  
BLM AZ STATE OFFICE  
2020 FEB 24 P 12:17  
PHOENIX, ARIZONA

**Yavapai County Print Parcel**

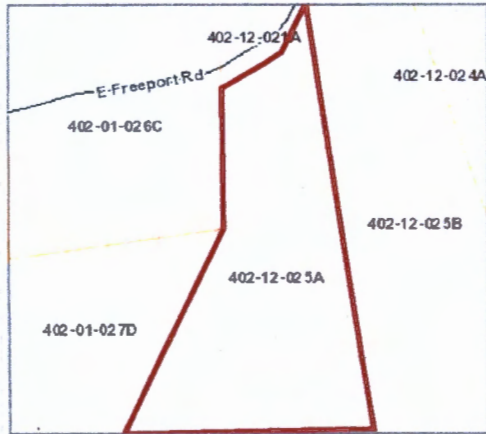

<b>Parcel ID</b>	402-12-025A	<b>Check Digit</b>	0
<b>Owner</b>	Al-Sayyed Amr UI &		
<b>Owner's Mailing Address</b>	4747 W Creedance Blvd Glendale, AZ 85310-3840		
<b>Secondary Owner</b>	Al-Sayyed Israa UI &		
<b>Recorded Date</b>	11/16/2011 12:00:00 AM		
<b>Last Transfer Doc Docket</b>	4845	<b>Last Transfer Doc Page</b>	654
<b>Physical Address</b>	N/A	<b>Incorporated Area</b>	N/A

<b>Assessor Acres</b>	9	<b>Subdivision</b>	Goswick Ranch - LS 56/8-12	<b>Subdivision Type</b>	L
<b>School District</b>	Mayer Unified SD #43	<b>Fire District</b>	N/A	<b>County Zoning Violation</b>	No Zoning Violation
<b>Improvements (0)</b>	No Improvements found.				
		<b>Local Zoning</b>	Yavapai County Government RCU-2A		

**Assessment**

Starting with the 2015 tax year, the Limited Property Value is the only value considered for taxation purposes, the Full Cash Value is no longer used for taxation.

Tax Year	2020	2019
Assessed Value(ALV)	\$16	\$16
Limited Value(LPV)	\$108	\$108
Full Cash(FCV)	\$108	\$108
Legal Class	Agricultural	Agricultural
Assessment Ratio	14.8%	14.8%
Usage Code	4710 ?	4710 ?

**Taxes**

<b>Tax Area Code</b>	4340	<b>2019 Taxes Billed</b>	\$
----------------------	------	--------------------------	----

**Recorded Documents & Sales (3)**

Date	Book/Page	Type	Cost
11/16/2011	4845-654	Joint Tenants	\$0
11/3/2011	4843-385	Special Warranty Deed	\$18,827
3/21/2006	3990404	Warranty Deed	\$275,000

**Disclaimer:** Map and parcel information is believed to be accurate but accuracy is not guaranteed. No portion of the information should be considered to be, or used as, a legal document. Users should independently research, investigate and verify all information.

By using this website, the user knowingly assumes all risk of inaccuracy and waives any and all claims for damages against Yavapai County and its officers and employees that may arise from the use of this data and agrees to indemnify and hold harmless Yavapai County and its officers and employees to the fullest extent permitted by law. By using this website, the user also agrees that data and use of this website may not be used for commercial purposes.

RECEIVED  
 BLM AZ STATE OFFICE  
 2020 FEB 24 P 12: 17  
 PHOENIX, ARIZONA

# APN 402-12-025A

## Legend

- City Boundaries
- Cottonwood
- Peoria
- Prescott
- Sedona
- Camp Verde
- Chino Valley
- Clarkdale
- Dewey-Humboldt
- Jerome
- Prescott Valley
- Wickenburg
- County Boundary
- Counties
- Parcels
- Major Roads
- Interstate
- State Highways
- Major Roads
- Road Centerlines
- Sect./Town./Range
- Major Roads\_Labels
- City Boundaries
- Cottonwood
- Peoria
- Prescott
- Sedona
- Camp Verde
- Chino Valley
- Clarkdale
- Dewey-Humboldt
- Jerome
- Legend truncated...

RECEIVED  
 STATE OFFICE  
 PHOENIX, ARIZONA  
 02/17/18

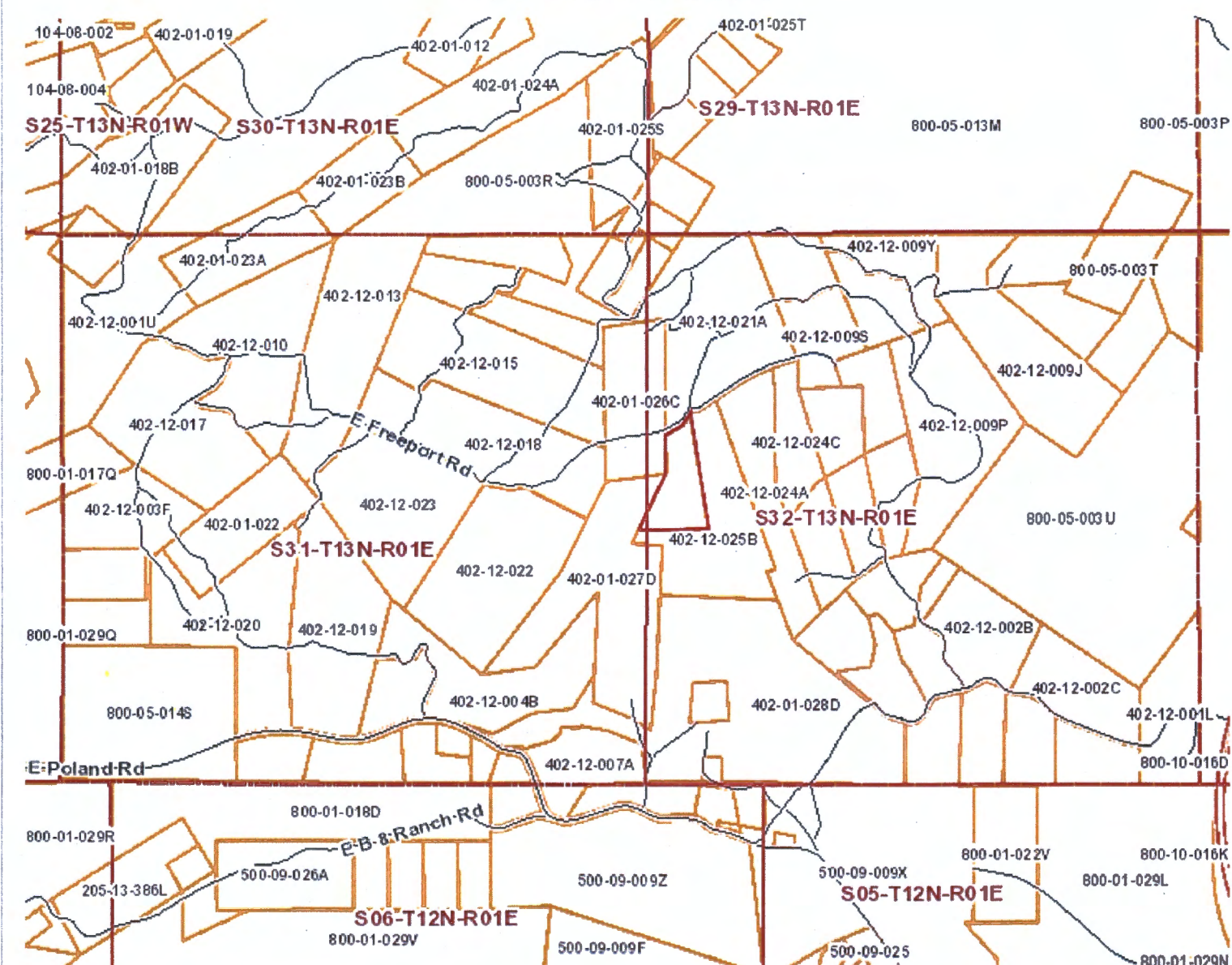

Disclaimer: Map and parcel information is believed to be accurate but accuracy is not guaranteed. No portion of the information should be considered to be, or used as, a legal document. The information is provided subject to the express condition that the user knowingly waives any and all claims for damages against Yavapai County that may arise from the use of this data.





L.S. 56/8

# RESULTS OF SURVEY "GOSWICK RANCH"

A PORTION OF SECTIONS 31 AND 32,  
T 13 N, R 1 E, G&SRB&M,  
YAVAPAI COUNTY, ARIZONA.  
CONTAINING 850.63 ACRES, +/-

## EASEMENTS

BY RECORDATION OF THIS SURVEY, GOSWICK RANCH, LLC, HEREBY GRANTS PORTIONS OF THE DESCRIBED PROPERTY WHICH ARE EASEMENTS FOR INGRESS, EGRESS, PUBLIC UTILITIES, ROADWAY, HORSE TRAILS, AND DRAINAGE PURPOSES SHOWN HEREON TO THE GOSWICK RANCH OWNERS ASSOCIATION, AN ARIZONA NON-PROFIT CORPORATION (THE "ASSOCIATION"); THE "OWNERS" (AS THOSE TERMS AS DEFINED IN THE DECLARATION OF COVENANTS, CONDITIONS AND RESTRICTIONS FOR GOSWICK RANCH) AND THE GOSWICK CATTLE COMPANY, AN ARIZONA PARTNERSHIP AND THEIR RESPECTIVE SUCCESSORS AND ASSIGNS; THE ASSOCIATION RESERVES THE RIGHT TO DEDICATE ANY OF THE EASEMENTS REFERRED TO IN THIS PARAGRAPH TO THE PUBLIC.

## OWNER

GOSWICK RANCH, LLC, AN ARIZONA LIMITED LIABILITY COMPANY

BY *Giles W. Goswick*  
GILES W. GOSWICK, MANAGER

## ACKNOWLEDGEMENT

STATE OF ARIZONA )  
                          )SS  
COUNTY OF YAVAPAI )

ON THIS 1st DAY OF September, 2000, BEFORE ME THE UNDERSIGNED NOTARY PUBLIC, APPEARED GILES W. GOSWICK, WHO ACKNOWLEDGED HIMSELF TO BE MANAGER OF GOSWICK RANCH, LLC, AN ARIZONA LIMITED LIABILITY COMPANY, AND AS SUCH MANAGER, EXECUTED THE FOREGOING INSTRUMENT FOR THE PURPOSES THEREIN CONTAINED, BEING DULY AUTHORIZED TO SO DO

IN WITNESS WHEREOF  
I HEREUNTO SET MY HAND AND OFFICIAL SEAL

BY *Jeri A. Youngren*  
NOTARY PUBLIC  
MY COMMISSION EXPIRES July 25, 2003

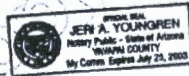

## C C & R's

THE DECLARATION OF COVENANTS, CONDITIONS, AND RESTRICTIONS FOR "GOSWICK RANCH" ARE RECORDED IN BOOK 3779 OF OFFICIAL RECORDS, PAGES 364 IN THE OFFICE OF THE YAVAPAI COUNTY RECORDER, AND IS HEREBY INCORPORATED AS A PART OF THIS PLAT

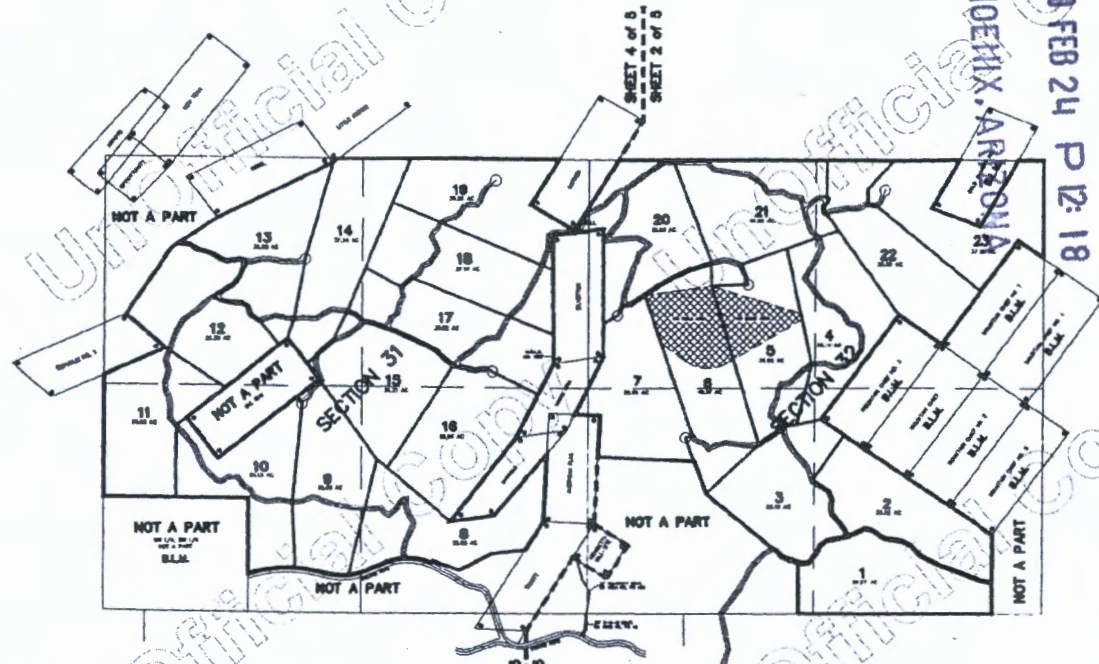

## LEGEND

- SET 1/2" REBAR W/CAP #13941
- MINING CLAIM CORNER NUMBER (NUMBER 1-4)
- △ FOUND MONUMENT (DESCRIPTION AS NOTED BELOW)
  - △ FOUND GLO MONUMENT
  - △ FOUND YAVAPAI COUNTY BRASS CAP
  - △ FOUND BRASS CAP
  - △ FOUND "+" ON STONE
  - △ FOUND STONE
  - △ FOUND BEARING ROCK
  - △ FOUND ROCK MOUND
  - △ FOUND 1/2" REBAR (NO TAG)



TYPICAL CUL-DE-SAC  
EASEMENT DETAIL  
N T S

## CERTIFICATION

I, G. MICHAEL HAYWOOD, DO HEREBY CERTIFY THAT I AM A REGISTERED LAND SURVEYOR IN THE STATE OF ARIZONA, THAT THE PLAT SHOWN HEREON REPRESENTS A SURVEY MADE UNDER MY DIRECTION DURING THE MONTH OF JULY, 2000, THAT THE SURVEY IS TRUE AND CORRECT TO THE BEST OF MY KNOWLEDGE AND BELIEF, THAT THE INFORMATION CONTAINED WITHIN THIS PLAT IS SUFFICIENT TO ENABLE RETRACEMENT OF THE SURVEY, AND THAT ALL MONUMENTS SHOWN EXIST AS OF THE DATE SHOWN HEREON



(RECORDER'S DATA)	
# 328779/	
Filed and recorded at the request of	
GOSWICK RANCH, LLC	
SEPTEMBER 8 A.D. 2000	
at	12:25 o'clock P.M.
Book	56 LAND SURVEYS
Page	8
Records of Yavapai County, Arizona	
PATSY JENNEY-COLON	
County Recorder	
<i>Anthony J. Small</i>	
Deputy Recorder	
M. HAYWOOD ASSOCIATES, INC	
SURVEYING ENGINEERING & PLANNING	
115 E. GOODWIN STREET	
PRESCOTT, AZ 86303	
(520) 778-5101	
JOB NO	99110
CREW	ROBERTS
CLIENT	GOSWICK
SCALE	1" = 1000'
DRAWN	REP
DATE	06/29/00
CHECKED	Gmh
DATE	07/03/00

L.S. 5619

# RESULTS OF SURVEY "GOSWICK RANCH"

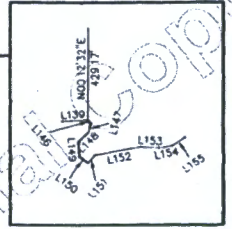
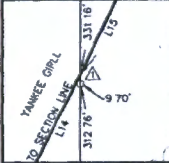
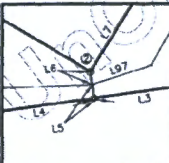
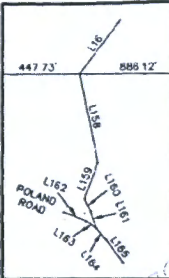
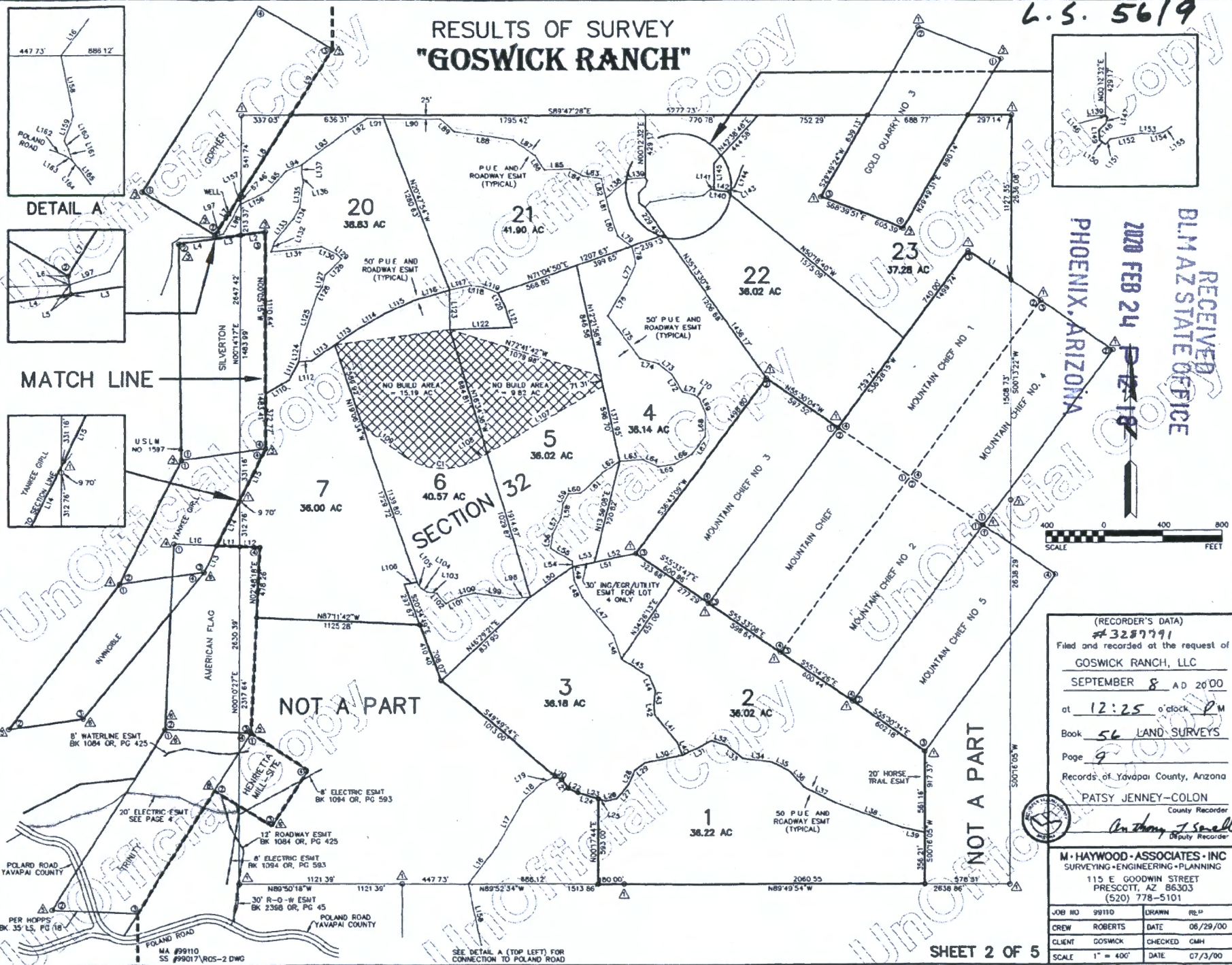

RECEIVED  
 BLMAZ STATE OFFICE  
 PHOENIX, ARIZONA  
 2020 FEB 24  
 P 18

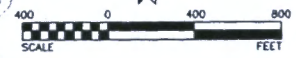

(RECORDER'S DATA)  
 #3287791  
 Filed and recorded at the request of  
**GOSWICK RANCH, LLC**  
 SEPTEMBER 8 AD 2000  
 at 12:25 o'clock P M  
 Book 56 LAND SURVEYS  
 Page 9  
 Records of Yavapai County, Arizona  
**PATSY JENNEY-COLON**  
 County Recorder  
*Anthony J. Small*  
 Deputy Recorder

**M · HAYWOOD · ASSOCIATES · INC**  
 SURVEYING · ENGINEERING · PLANNING  
 115 E GOODWIN STREET  
 PRESCOTT, AZ 86303  
 (520) 778-5101

JOB NO	99110	DRAWN	REL'D
CREW	ROBERTS	DATE	06/29/00
CLIENT	GOSWICK	CHECKED	GMH
SCALE	1" = 400'	DATE	07/3/00

SEE DETAIL A (TOP LEFT) FOR CONNECTION TO POLAND ROAD



L.S. 56/10

RESULTS OF SURVEY  
"GOSWICK RANCH"

TANGENT AND CURVE TABLES FROM PAGE 2

LINE TABLE			LINE TABLE			LINE TABLE			LINE TABLE		
NO	BEARING	DISTANCE	NO	BEARING	DISTANCE	NO	BEARING	DISTANCE	NO	BEARING	DISTANCE
L1	S55°38'49"E	355.05	L43	N06°17'00"E	97.05	L85	S86°03'34"W	175.27	L127	N15°16'07"E	85.88
L2	S85°11'42"W	167.71	L44	N2°28'18"W	107.63	L86	N32°48'28"W	118.91	L128	N46°02'04"E	156.83
L3	S82°11'42"W	177.39	L45	N57°53'52"W	277.69	L87	N55°40'05"W	187.72	L129	N48°16'38"W	48.69
L4	S82°11'42"W	256.79	L46	N181°3'21"W	172.07	L88	N81°42'28"W	402.09	L130	N64°24'33"W	116.30
L5	N07°48'18"W	17.88	L47	N39°15'03"W	333.03	L89	N42°29'15"W	126.33	L131	S84°37'10"W	245.93
L6	N07°48'18"W	12.11	L48	N26°08'40"W	130.96	L90	N89°47'28"W	365.25	L132	N00°22'47"E	72.21
L7	N32°06'52"E	379.86	L49	N05°18'22"W	91.25	L91	N89°47'28"W	117.60	L133	N09°22'35"E	203.51
L8	N32°06'52"E	638.17	L50	N55°25'25"E	353.73	L92	S48°02'23"W	172.60	L134	N28°17'34"E	86.09
L9	N32°06'52"E	536.78	L51	N78°10'43"E	441.08	L93	S41°17'08"W	373.45	L135	N08°38'25"E	171.19
L10	S87°25'37"E	286.61	L52	S78°10'43"W	250.72	L94	S67°51'36"W	117.35	L136	N09°01'04"W	52.78
L11	S87°25'37"E	159.35	L53	S78°10'43"W	150.36	L95	S42°01'18"W	183.45	L137	N01°36'20"E	65.90
L12	S87°25'37"E	136.78	L54	N05°18'22"W	40.55	L96	S28°37'55"W	230.58	L138	N51°19'17"E	197.15
L13	N46°20'20"E	703.41	L55	N59°03'10"W	127.10	L97	S72°04'47"W	456.29	L139	N85°38'48"E	116.17
L14	N46°20'20"E	357.03	L56	N08°25'03"E	161.58	L98	S84°19'41"W	116.79	L140	S83°33'01"E	113.35
L15	N28°20'20"E	395.49	L57	N27°15'41"E	124.06	L99	N81°37'03"W	264.60	L141	S83°23'01"E	22.14
L16	N36°56'58"E	318.41	L58	N08°09'45"E	100.88	L100	S77°54'05"W	95.19	L142	S83°23'01"E	91.21
L17	N29°31'48"E	370.50	L59	N29°07'51"E	75.33	L101	S63°24'52"W	116.93	L143	N57°57'23"E	57.12
L18	N46°24'11"E	170.51	L60	N88°43'31"E	85.19	L102	N41°46'35"W	34.33	L144	N22°08'13"E	183.47
L19	N62°07'09"E	106.45	L61	N48°15'31"E	253.62	L103	N81°37'05"W	66.40	L145	N00°12'32"E	185.00
L20	S85°08'35"E	50.89	L62	N56°08'44"E	142.60	L104	N56°20'03"W	43.47	L146	S41°44'17"E	22.67
L21	S36°55'05"E	73.10	L63	N86°28'31"E	162.66	L105	N35°34'36"W	49.75	L147	S17°59'36"W	43.62
L22	S63°48'53"E	75.93	L64	S65°11'19"E	112.50	L106	S82°27'08"W	87.64	L148	S44°47'42"W	63.38
L23	S73°32'15"E	196.15	L65	N81°50'56"E	111.44	L107	S60°04'04"W	916.13	L149	S03°00'00"E	87.68
L24	S73°32'15"E	143.51	L66	N60°23'31"E	137.94	L108	S60°04'04"W	84.97	L150	S52°59'53"E	50.46
L25	S73°32'15"E	52.61	L67	N36°33'28"E	147.72	L109	N54°32'53"W	355.85	L151	N42°11'42"E	50.31
L26	N78°59'54"E	76.33	L68	N01°56'51"E	155.39	L110	N59°38'35"E	187.51	L152	N79°58'41"E	218.37
L27	N40°23'08"E	121.15	L69	N27°29'19"W	109.12	L111	N73°01'19"E	140.73	L153	S86°47'43"E	82.18
L28	N24°37'32"E	109.47	L70	N53°30'24"W	43.77	L112	N89°45'07"E	89.96	L154	N81°01'32"E	63.73
L29	N53°06'52"E	88.47	L71	N72°31'21"W	83.79	L113	N58°06'11"E	196.01	L155	N55°46'46"E	67.56
L30	N78°22'29"E	261.97	L72	N37°24'14"W	141.22	L114	N60°51'21"E	215.18	L156	S23°57'41"W	207.70
L31	N64°53'19"E	220.80	L73	N51°14'44"W	113.56	L115	N65°34'08"E	205.58	L157	S63°57'41"W	7.89
L32	S73°35'23"E	107.41	L74	N72°57'48"W	133.21	L116	N73°19'48"W	259.96	L158	S11°30'12"E	424.76
L33	S51°41'47"E	142.11	L75	N37°04'15"W	367.80	L117	N77°08'41"E	147.19	L159	S20°54'01"W	179.90
L34	S82°01'01"E	205.29	L76	N31°30'40"E	249.53	L118	S81°27'29"E	88.82	L160	S36°09'13"E	65.81
L35	S83°31'38"E	123.56	L77	N24°40'33"E	155.55	L119	S88°55'10"E	107.92	L161	S18°42'12"E	80.37
L36	S42°23'17"E	153.64	L78	N143°56"W	121.38	L120	S45°42'43"E	118.63	L162	S89°04'19"E	113.60
L37	S83°16'51"E	245.31	L79	N05°10'01"E	116.59	L121	S18°19'01"E	136.36	L163	S24°49'58"E	36.28
L38	S69°13'00"E	488.32	L80	N19°08'50"W	178.48	L122	S87°28'43"W	431.25	L164	S20°59'30"E	71.11
L39	S77°00'43"E	156.09	L81	N134°2'28"W	96.45	L123	N00°36'48"W	270.52	L165	S35°56'14"E	136.55
L40	N22°44'56"W	85.89	L82	N134°2'28"W	130.98	L124	N08°53'47"E	127.92			
L41	N39°22'50"W	248.33	L83	N42°2'26"W	130.48	L125	N18°44'33"E	256.03			
L42	N06°48'10"W	67.40	L84	N59°39'28"W	97.37	L126	N32°05'38"E	58.59			

CURVE TABLE				
NO	RADIUS	DELTA	LENGTH	TANGENT
C1	450.00'	85°23'03"	513.53'	288.81'

RECEIVED  
BLNAZ STATE OFFICE  
2020 FEB 24 P 12:18  
PHOENIX, ARIZONA

(RECORDER'S DATA)  
# 3287091  
Filed and recorded at the request of  
GOSWICK RANCH, LLC  
SEPTEMBER 8 AD. 20 00  
at 12:25 c/c/c P M  
Book 56 LANE SURVEYS  
Page 10  
Records of Yavapai County, Arizona  
RATSY JENNEY-COLON  
County Recorder  
Anthony J. Small  
Deputy Recorder  
M. HAYWOOD ASSOCIATES INC  
SURVEYING ENGINEERING & PLANNING  
15 E GOODWIN STREET  
PRESCOTT, AZ 86303  
(520) 778-5121

JOB NO	09110	DRAWN	REP
CREW	ROBERTS	DATE	06/29/00
CLIENT	GOSWICK	CHECKED	GMH
SCALE	1" = 400'	DATE	07/3/00

# The United States of America.

To all to whom these presents shall come, Greeting:

WHEREAS, a Certificate of the Register of the Land Office at Phoenix, Arizona, has been deposited in the General Land Office, whereby it appears that, pursuant to the Act of Congress of May 20, 1862, "To Secure Homesteads to Actual Settlers on the Public Domain," and the acts supplemental thereto, the claim of Isaac Elmer Jones has been established and duly consummated, in conformity to law, for the Lots one, two, three, four, five, six, seven, eight, nine, and ten, the east half of the west half, the northwest quarter of the northeast quarter and the southwest quarter of the southeast quarter of Section thirty-two in Township thirteen north of Range one east of the Gila and Salt River Meridian, Arizona, containing five hundred three acres and one hundredth of an acre, according to the Official Plat of the Survey of the said Land, on file in the GENERAL LAND OFFICE:

NOW KNOW YE, That there is, therefore, granted by the UNITED STATES OF AMERICA, unto the said Isaac Elmer Jones the tract of Land above described; TO HAVE AND TO HOLD the said tract of Land, with the appurtenances thereof, unto the said Isaac Elmer Jones and to his heirs and assigns forever; subject to any vested and accrued water rights for mining, agricultural, manufacturing, or other purposes, and rights to ditches and reservoirs used in connection with such water rights, as may be recognized and acknowledged by the local customs, laws, and decisions of courts; and there is reserved from the lands hereby granted, a right of way thereon for ditches or canals constructed by the authority of the United States. Excepting and reserving, however, to the United States all the coal and other minerals in the lands so entered and patented, together with the right to prospect for, mine, and remove the same pursuant to the provisions and limitations of the Act of December 29, 1916 (39 Stat. 852). Reserving unto the United States, its permittee or licensee the right to enter upon, occupy and use any part or all of that portion of the Lots two, three, and four, the east half of the southwest quarter and the southwest quarter of the southeast quarter of said Section thirty-two lying within fifty feet of the center line of the transmission line right of way of the Arizona Power Company for the purposes provided in the Act of June 10, 1920 (41 Stat. 1063), subject to the conditions and limitations of Section 24 of said Act.

RECEIVED  
BLMAZ STATE OFFICE  
2020 FEB 24 P 12: 18  
PHOENIX, ARIZONA

IN TESTIMONY WHEREOF, I, Franklin D. Roosevelt,

President of the United States of America, have caused these letters to be made Patent, and the Seal of the General Land Office to be hereunto affixed.

GIVEN under my hand, at the City of Washington, the ELEVENTH

[SEAL]

day of AUGUST In the year of our Lord one thousand nine hundred and THIRTY-THREE and of the Independence of the United States the one hundred and FIFTY-EIGHTH

By the President: *Franklin D. Roosevelt*

By *Leafie C. Dietz*, Secretary,

*Emma L. Hansen*

Recorder of the General Land Office.

RECORD OF PATENTS: Patent Number 1065478

# The United States of America,

To all to whom these presents shall come, Greeting:

WHEREAS, a Certificate of the Register of the Land Office at Phoenix, Arizona, has been deposited in the General Land Office, whereby it appears that, pursuant to the Act of Congress of May 20, 1862, "To Secure Homesteads to Actual Settlers on the Public Domain," and the acts supplemental thereto, the claim of Giles W. Goswick has been established and duly consummated, in conformity to law, for the Lots one, two, three, four, five, six, seven, eight, nine, ten, eleven, thirteen, fourteen, and fifteen, the northwest quarter of the northeast quarter, the southwest quarter of the northeast quarter, and the southeast quarter of the southwest quarter of Section thirty-one in Township thirteen north of Range one east of the Gila and Salt River Meridian, Arizona, containing five hundred fifteen acres and nine hundredths of an acre, according to the Official Plat of the Survey of the said Land, on file in the General Land Office:

NOW KNOW YE, That there is, therefore, granted by the UNITED STATES unto the said claimant the tract of Land above described; TO HAVE AND TO HOLD the said tract of Land, with the appurtenances thereof, unto the said claimant and to the heirs and assigns of the said claimant forever; subject to any vested and accrued water rights for mining, agricultural, manufacturing, or other purposes, and rights to ditches and reservoirs used in connection with such water rights, as may be recognized and acknowledged by the local customs, laws, and decisions of courts; and there is reserved from the lands hereby granted, a right of way thereon for ditches or canals constructed by the authority of the United States. Excepting and reserving, however, to the United States all the coal and other minerals in the lands so entered and patented, together with the right to prospect for, mine, and remove the same pursuant to the provisions and limitations of the Act of December 29, 1916 (39 Stat. 862). Reserving unto the United States, its permittee or licensee, the right to enter upon, occupy and use, any part or all of that portion of the Lots one, two, three, four, seven, eight, nine, thirteen, fourteen, and fifteen, the west half of the northeast quarter, and the southeast quarter of the southwest quarter of said Section thirty-one, lying within 50 feet of the center line of the transmission line right of way of the Arizona Power Company for the purposes provided in the Act of June 10, 1920 (41 Stat. 1063), and subject to the conditions and limitations of Section 24 of said Act, as amended by the Act of August 25, 1935 (49 Stat. 846).

IN TESTIMONY WHEREOF, I, **Franklin D. Roosevelt**

President of the United States of America, have caused these letters to be made Patent, and the Seal of the General Land Office to be hereunto affixed.

GIVEN under my hand, at the City of Washington, the ELEVENTH

[SEAL]

day of **APRIL** in the year of our Lord one thousand

nine hundred and **THIRTY-NINE** and of the Independence of the

United States the one hundred and **SIXTY-THIRD**

By the President: *Franklin D. Roosevelt*

By *Jeanne Kavanagh*, Secretary.

*R. S. Clinton*

Acting

Recorder of the General Land Office.

RECORD OF PATENTS: Patent Number **1162232**

RECEIVED  
BIAZ STATE OFFICE  
PHOENIX ARIZONA  
FEB 21 P 12:19

TOWNSHIP 13 NORTH RANGE 01 EAST OF THE GILA & SALT RIVER MERIDIAN, ARIZONA

SECS	SUBDIVISION																Acres	Kind of Entry or Purpose	Serial Number or Order Number	Action Date	Remarks		
	NE 1/4				NW 1/4				SW 1/4				SE 1/4									Lots	Other Description
	NE	NW	SW	SE	NE	NW	SW	SE	NE	NW	SW	SE	NE	NW	SW	SE							
For orders affecting disposal or use of unidentified lands withdrawn for classification, minerals, water, and/or other public purposes, and Indian treaties, refer to Index to Miscellaneous Documents																							
23																	3, 4, 6	114.84	PATENT / HE	1056190	7/26/1932		
33					X	X											3, 6, 8, 11						
34			X										X				1-8	601.03	SRHE	PHX-070985	11/12/1932	PART REL 11/7/1933;	
30																	11-15						
31	X	X							X		X						1-4, 7-9, 12-15						
									X		X		X				2-4		SO INTPR WP DES 9 (AR-6), SO 2/7/1917 AND PWR SITE RESERVE 558, EO 10/30/1916	206	3/1/1933	CONFORMS TO SURVEY; REV PLO 5992, 10/7/1981;	
25			X	X									X	X	X	X							
30																	12, 14						
31	X																1, 2, 7						
32									X		X		X				2, 3		SO WDL PWR PROJECT	AR-01248	7/26/1933	O CORRECTION 10/27/1933; 12 1/2N 1W;	
32	X				X		X	X	X		X		X				1-10	503.01	PATENT / SRHE	1065478	8/11/1933		
30																	12, 14		O CORRECTION PWR PROJECT, O 7/26/1933	AR-01248	10/27/1933	12 1/2N 1W;	
35	X	X	X	X	X	X	X	X	X	X	X	X	X					520.00	SRHE	PHX-070841	11/8/1933	CANC 6/27/1938;	
7			X				X	X			X		X	X			2-7						
18	X				X												1, 10	617.54	PATENT / SRHE	1067512	12/28/1933		
33													X		X		3, 6, 8, 11						
34			X										X				1-8	521.03	SRHE	PHX-073766	1/8/1934	REL. 4/19/1934;	
			X														1		SO INTPR PW RESERVE 107	208	8/22/1934	OTHER TPS: 15N 11W, 6S 26E;	
30																	MS 4175;	58.784	PATENT / ME	1075873	5/21/1935		
27						X	X		X	X							1-5	271.55	L	150	3/25/1936	23S 24E;	
31											X						12-14		SO WDL PWR PROJECT, O 7/26/1933	AR-1248	7/23/1936	OTHER TPS: 12 1/2N 1W, 13N 1W; REVOKED, OPEN TO ENTRY AND CASE CLOSED 2/22/1986;	
26			X			X	X	X	X	X	X	X	X	X	X	X	2-4	491.18					
34	X				X													80.00	L	157	1/13/1938	5S 31E;	
21																	26-29						

RECEIVED  
 BLM AZ STATE OFFICE  
 PHOENIX, ARIZONA  
 2020 FEB 24 P 12:18

TOWNSHIP 13 NORTH RANGE 01 EAST OF THE GILA & SALT RIVER MERIDIAN, ARIZONA

SECs	SUBDIVISION																Acres	Kind of Entry or Purpose	Serial Number or Order Number	Action Date	Remarks		
	NE 1/4				NW 1/4				SW 1/4				SE 1/4									Lots	Other Description
	NE	NW	SW	SE	NE	NW	SW	SE	NE	NW	SW	SE	NE	NW	SW	SE							
For orders affecting disposal or use of unidentified lands withdrawn for classification, minerals, water, and/or other public purposes, and Indian treaties, refer to Index to Miscellaneous Documents																							
28							X	X									3, 4	215.99 PATENT / SRHE	1097243	5/25/1938			
28		X	X										X				2	137.62 PATENT / SRHE	1097244	5/25/1938			
20																							
29																		MS 4191;	20.639 PATENT / ME	1097685	6/17/1938		
17																							
29																		MS 4192;	144.44 PATENT / ME	1097686	6/17/1938		
31	X	X										X					1-11, 13-15	515.09 PATENT / SRHE	1102232	4/11/1939			
20																	5-8, 10	213.45					
22																	3-8	223.33 IL	216	4/24/1943	23S 14E;		
35									X	X	X	X						160.00 PATENT / HE	1123238	2/19/1948			
15																	5	10.42 PATENT / PS	1124505	1/25/1949			
33	X	X		X			X	X	X	X								EXCEPT PATENTED MINING CLAIMS AND RR RW;	R/W HIGHWAY	PHX-085909	11/28/1949	PERPETUAL; PROOF OF CONSTRUCTION 6/2/1964;	
28													X				1, 5		R/W HIGHWAY	PHX-086069	12/13/1949	PERPETUAL; PROOF OF CONSTRUCTION 6/19/1964;	
6																							
7																							
17																							
18																							
20																							
28																							
27																		M&B; SUBDIV UNDEF;	R/W TRANSMISSION LINE	PHX-085401	3/2/1950	PERPETUAL; PROOF OF CONSTRUCTION 6/17/1952; 14N 2W;	
28																							
33																		M&B; SUBDIV UNDEF;	R/W TRANSMISSION LINE	AR-0108	1/1/1951	TO TERM 12/31/2000; PART REL 10/18/1963; PROOF OF CONSTRUCTION ACCEPTED 10/18/1968; OTHER TPS: 11 1/2N 1E, 12N 1E; EXPIRED AND CASE CLOSED 8/21/2001;	
35	X	X	X	X	X	X	X	X					X	X	X	X		480.00 PATENT / PS	1137456	1/14/1953			
22		X																	R/W TRANSMISSION LINE	AR-05350	7/23/1954	REL 10/18/1963;	
21																	20, 23						

RECEIVED  
 BLM AZ STATE OFFICE  
 PHOENIX, ARIZONA  
 2020 FEB 24 P 12:18

**Land Patent Details**

Accession Nr: 1065478 Document Type: Serial Patent State: Arizona Issue Date: 8/11/1933 Cancelled: No

**Names On Document**

JONES, ISAAC ELMER	
<b>Military Rank:</b>	---

**Miscellaneous Information**

<b>Land Office:</b>	Phoenix
<b>US Reservations:</b>	Yes
<b>Mineral Reservations:</b>	Yes
<b>Tribe:</b>	---
<b>Militia:</b>	---
<b>State In Favor Of:</b>	---
<b>Authority:</b>	December 29, 1916: Homestead Entry-Stock Raising (39 Stat. 862)

**Document Numbers**

<b>Document Nr:</b>	064631
<b>Misc. Doc. Nr:</b>	0
<b>BLM Serial Nr:</b>	AZPHX 0064631
<b>Indian Allot. Nr:</b>	---

**Survey Information**

<b>Total Acres:</b>	503.01
<b>Survey Date:</b>	---
<b>Geographic Name:</b>	---
<b>Metes/Bounds:</b>	No

**Land Descriptions**

State	Meridian	Twp - Rng	Allquots	Section	Survey #	County
AZ	Gila-Salt River	013N - 001E	E $\frac{1}{2}$ W $\frac{1}{2}$	32		Yavapai
AZ	Gila-Salt River	013N - 001E	NW $\frac{1}{4}$ NE $\frac{1}{4}$	32		Yavapai
AZ	Gila-Salt River	013N - 001E	SW $\frac{1}{4}$ SE $\frac{1}{4}$	32		Yavapai
AZ	Gila-Salt River	013N - 001E	Lot/Trct 1	32		Yavapai
REMARKS: LOT 1 OR NWNW QUARTER						
AZ	Gila-Salt River	013N - 001E	Lot/Trct 10	32		Yavapai
REMARKS: LOT 10 OF E HALF OF SE						
AZ	Gila-Salt River	013N - 001E	Lot/Trct 2	32		Yavapai
REMARKS: LOT 2 OR SWNW QUARTER						
AZ	Gila-Salt River	013N - 001E	Lot/Trct 3	32		Yavapai
REMARKS: LOT 3 OR NWSW QUARTER						
AZ	Gila-Salt River	013N - 001E	Lot/Trct 4	32		Yavapai
REMARKS: LOT 4 OR SWSW QUARTER						
AZ	Gila-Salt River	013N - 001E	Lot/Trct 5	32		Yavapai
REMARKS: LOT 5 OR NENE QUARTER						
AZ	Gila-Salt River	013N - 001E	Lot/Trct 6	32		Yavapai
REMARKS: LOT 6 OR SWNE QUARTER						
AZ	Gila-Salt River	013N - 001E	Lot/Trct 7	32		Yavapai
REMARKS: LOT 7 OR SENE QUARTER						
AZ	Gila-Salt River	013N - 001E	Lot/Trct 8	32		Yavapai
REMARKS: LOT 8 OR NESE QUARTER						
AZ	Gila-Salt River	013N - 001E	Lot/Trct 9	32		Yavapai
REMARKS: LOT 9 OR NWSE QUARTER						

Land Patent Details						
Accession Nr: 1102232 Document Type: Serial Patent State: Arizona Issue Date: 4/11/1939 Cancelled: No						
Names On Document			Miscellaneous Information			
<input checked="" type="checkbox"/> GOSWICK, GILES W  Military Rank: ---			Land Office: Phoenix US Reservations: Yes Mineral Reservations: Yes Tribe: --- Militia: --- State In Favor Of: --- Authority: December 29, 1916: Homestead Entry-Stock Raising (39 Stat. 862)			
Document Numbers			Survey Information			
Document Nr: 070263 Misc. Doc. Nr: 0 BLM Serial Nr: AZPHX 0070263 Indian Allot. Nr: ---			Total Acres: 515.09 Survey Date: --- Geographic Name: --- Metes/Bounds: No			
Land Descriptions						
State	Meridian	Twp - Rng	Aliquots	Section	Survey #	County
AZ	Gila-Salt River	013N - 001E	Lot/Trct 1	31		Yavapai
REMARKS: LOT 1 OR NENE QUARTER COAL AND OTHER MINERALS RESERVED TO US						
AZ	Gila-Salt River	013N - 001E	Lot/Trct 2	31		Yavapai
REMARKS: LOT 2 OR NENW QUARTER COAL AND OTHER MINERALS RESERVED TO US						
AZ	Gila-Salt River	013N - 001E	Lot/Trct 3	31		Yavapai
REMARKS: LOT 3 OR NWNW QUARTER COAL AND OTHER MINERALS RESERVED TO US						
AZ	Gila-Salt River	013N - 001E	Lot/Trct 4	31		Yavapai
REMARKS: LOT 4 OR NWNW QUARTER COAL AND OTHER MINERALS RESERVED TO US						
AZ	Gila-Salt River	013N - 001E	Lot/Trct 5	31		Yavapai
REMARKS: LOT 5 OR SWNW QUARTER COAL AND OTHER MINERALS RESERVED TO US						
AZ	Gila-Salt River	013N - 001E	Lot/Trct 6	31		Yavapai
REMARKS: LOT 6 OR SENW QUARTER COAL AND OTHER MINERALS RESERVED TO US						
AZ	Gila-Salt River	013N - 001E	Lot/Trct 7	31		Yavapai
REMARKS: LOT 7 OR SENE QUARTER COAL AND OTHER MINERALS RESERVED TO US						
AZ	Gila-Salt River	013N - 001E	Lot/Trct 8	31		Yavapai
REMARKS: LOT 8 OR NESE QUARTER COAL AND OTHER MINERALS RESERVED TO US						
AZ	Gila-Salt River	013N - 001E	Lot/Trct 9	31		Yavapai
REMARKS: LOT 9 OF NORTH HALF OF SE QUARTER COAL AND OTHER MINERALS RESERVED TO US						
AZ	Gila-Salt River	013N - 001E	Lot/Trct 10	31		Yavapai
REMARKS: LOT 10 OR NESW QUARTER COAL AND OTHER MINERALS RESERVED TO US						
AZ	Gila-Salt River	013N - 001E	Lot/Trct 11	31		Yavapai
REMARKS: LOT 11 OR NWSW QUARTER COAL AND OTHER MINERALS RESERVED TO US						
AZ	Gila-Salt River	013N - 001E	Lot/Trct 13	31		Yavapai
REMARKS: LOT 13 OF SWSE QUARTER COAL AND OTHER MINERALS RESERVED TO US						
AZ	Gila-Salt River	013N - 001E	Lot/Trct 14	31		Yavapai
REMARKS: LOT 14 OF EAST HALF OF SE QUARTER COAL AND OTHER MINERALS RESERVED TO US						
AZ	Gila-Salt River	013N - 001E	Lot/Trct 15	31		Yavapai
REMARKS: LOT 15 OF SESE QUARTER COAL AND OTHER MINERALS RESERVED TO US						
AZ	Gila-Salt River	013N - 001E	W $\frac{1}{2}$ NE $\frac{1}{4}$	31		Yavapai
REMARKS: COAL AND OTHER MINERALS RESERVED TO US						
AZ	Gila-Salt River	013N - 001E	SE $\frac{1}{4}$ SW $\frac{1}{4}$	31		Yavapai
REMARKS: COAL AND OTHER MINERALS RESERVED TO US						

TOWNSHIP 13 NORTH RANGE 1 EAST OF THE GILA AND SALT RIVER MERIDIAN, ARIZONA

YAVAPAI COUNTY  
MAYSAHAPA FIELD OFFICE

STATUS OF PUBLIC DOMAIN  
LAND AND MINERAL TITLES

MTP  
SUPPL SECS 29,30,31,32

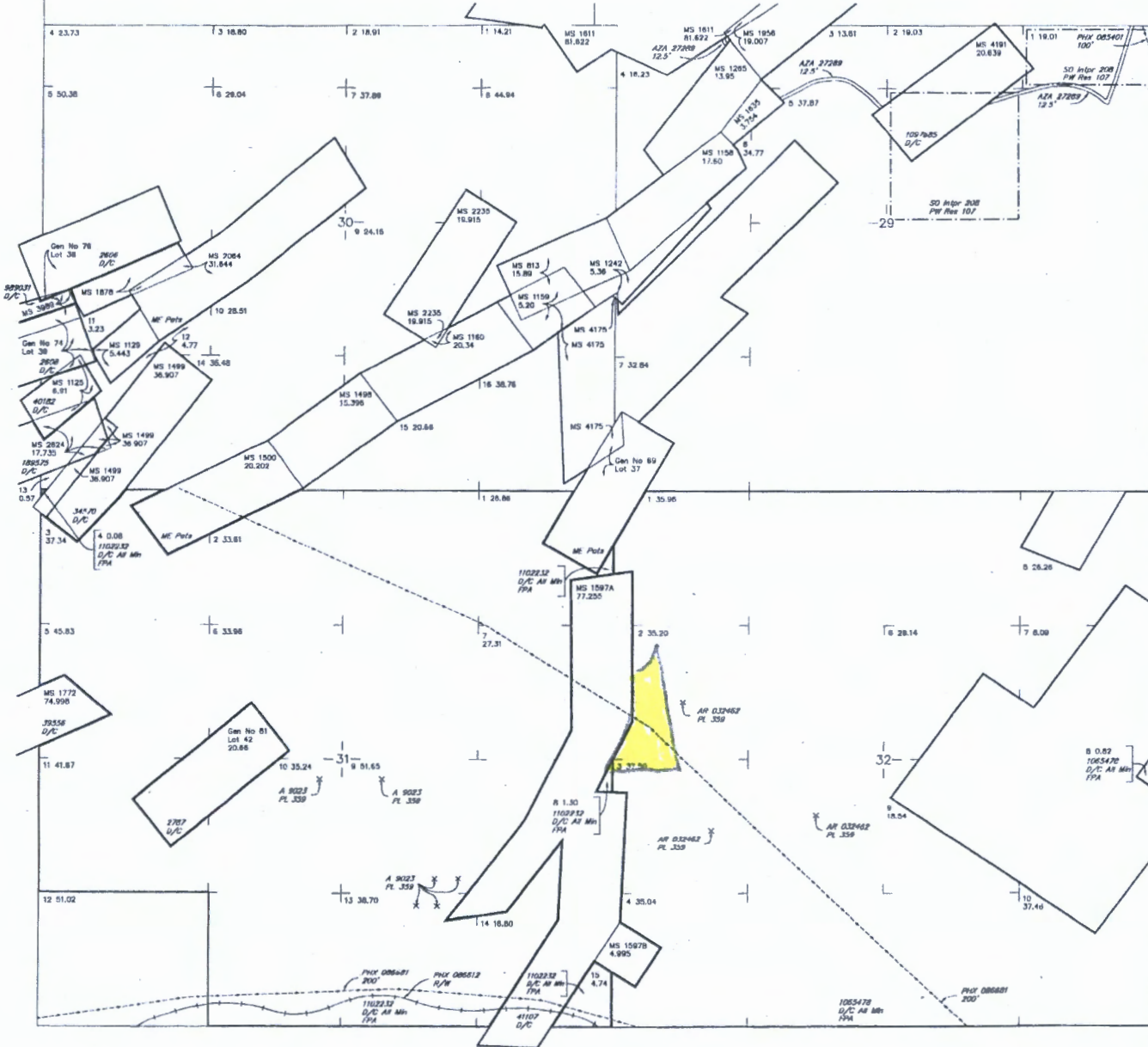

INDEX TO SEGREGATED TRACTS				
RESURVEY TRACT NO	ORIGINAL SURVEY			
	T	R	SEC	SUBDIVISION

FOR ORDERS AFFECTING DISPOSAL OR USE OF UNIDENTIFIED LANDS WITHDRAWN FOR CLASSIFICATION, MINERALS, WATER AND/OR OTHER PUBLIC PURPOSES, REFER TO INDEX OF MISCELLANEOUS DOCUMENTS.

MDS 1B SE  
 A 7631 PL 359 within Secs 32, 33  
 A 17554 R/W 5'  
 Sec 29: Lots 1, 5, 51/2NE1/4 MAB

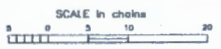

WARNING STATEMENT  
 This plat is the Bureau's Record of Title, and should be used only as a graphic display of the recorded survey data. Records herein do not reflect title changes which may have been affected by lateral movements of rivers or other bodies of water. Refer to the cadastral surveys for official survey information.

CURRENT TO	GS	GSR Mer
10-22-2008	ACAD	T 13 N
		R 1 E

NO 6



UNITED STATES  
DEPARTMENT OF THE INTERIOR  
BUREAU OF LAND MANAGEMENT

A24038033

FORM APPROVED  
OMB NO. 1004-0114  
Expires: January 31, 2020

**NOTICE OF INTENT TO LOCATE A LODE OR PLACER MINING CLAIM(S)  
AND/OR A TUNNEL SITE(S)  
ON LANDS PATENTED UNDER THE STOCK RAISING HOMESTEAD ACT OF 1916,  
AS AMENDED BY THE ACT OF APRIL 16, 1993**

Homestead Patent Number  
1065478 and 1102232

**TO ALL WHOM IT MAY CONCERN:**

This notice is filed under Public Law No. 103-23 of April 16, 1993 (107 Stat. 60), entitled "An Act to amend the Stock Raising Homestead Act to resolve certain problems regarding subsurface estates, and for other purposes." The undersigned place(s) all interested parties on notice that, within 90 days of filing this notice with the Bureau of Land Management (BLM) and after 30 days from the date of receipt of a copy of this notice by the surface owner(s) of a record, the undersigned intend(s) to enter the lands described below to explore for a valuable mineral deposit(s) and to locate a mining claim(s), and or tunnel site(s), as provided under the mining laws of the United States (30 U.S.C. 22, et seq.). The area covered by this notice and all other notices filed by the undersigned and any affiliate(s) of the undersigned, and which continue to be in effect on the date of this filing does not exceed 6,400 acres of such land in any one State and 1,280 acres of such land for a single entity. This notice, for a single State and surface of ownership, covers the following lands:

1/4	SECTION	TOWNSHIP	RANGE	MERIDIAN
Portions of Lots 2 and 3	32	13 North	1 East	G&SRB&M
Portion of Lot 8	31	13 North	1 East	G&SRB&M

in Yavapai County, State of Arizona

Total acres under this notice 27 (approximately)

Name(s), telephone number(s), and mailing address(es) of affected surface owner(s):  
See attached, form lacks sufficient space

Name(s), telephone number(s), and mailing address(es) of person(s) filing this notice:  
See attached, form lacks sufficient space

Brief description of the proposed casual use exploration activities (i.e., activities that cause no more than a minimal disturbance to the surface resources and do not involve the use of mechanized earth-moving equipment, explosives, the construction of access roads, drill pads, or the use of toxic or hazardous materials):

Locate mining claims.

RECEIVED  
BLM AZ STATE OFFICE  
2020 FEB 24 P 12:19  
PHOENIX, ARIZONA

Date(s) on which such activities will take place: Anticipate March 15, 2020 through May 15, 2020

Attached is a map showing the existing access routes proposed to be used for casual use exploration purposes, primary areas of interest, and types of activities to be conducted.

The above described activities will be managed by:

Name Troy Spencer

Mailing Address 6950 East Milagro Ave  
Mesa, AZ 85209-6653

Phone Number (include area code) 480-202-8730 troy@tritondevelop.com

State of Arizona County of Maricopa  
Subscribed and sworn before me on 02/18/2020 (Date)  
[Signature]  
(Notary Signature)

Dated this 18<sup>th</sup> day of February, 20 20

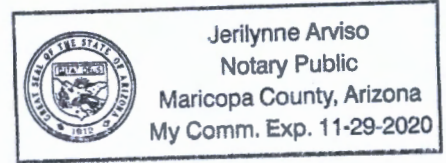

Signature of: [Signature] (Person) \_\_\_\_\_ (Affiliate)

18 U.S.C. 1001 and 43 U.S.C. 1212 make it a crime for any person knowingly and willfully to make to any department or agency of the United States any false, fictitious or fraudulent statements or representations as to any matter within its jurisdiction.

RECORDER'S STAMP

NOTICES

The Privacy Act and 43 CFR 2.223(d) require that you be furnished with the following information in connection with the information requested by this form.

AUTHORITY: 43 U.S.C. 299(b) and 43 CFR subpart 3814 and part 3838 permit collection of the information requested by this form.

PRINCIPAL PURPOSE: The BLM will use the information you provide to verify that you have complied with the pre-location requirements at 43 U.S.C. 299(b) and 43 CFR subpart 3814 and part 3838, and are therefore qualified to locate and record mining claims on land patented under the Stock Raising Homestead Act.

ROUTINE USES: The BLM will only disclose this information in accordance with the provisions at 43 CFR 2.231(b) and (c).

EFFECT OF NOT PROVIDING INFORMATION: Disclosure of the requested information is required by 43 U.S.C. 299(b) and 43 CFR subpart 3814 and part 3838 for mining claimants who desire to locate a mining claim or tunnel site on land previously patented under the Stock Raising Homestead Act. Failure to comply and submit all the requested information or to complete this form will delay the BLM's processing of the claim or may preclude the BLM's acceptance of your notice of intent to locate (NOITL) a mining claim or site on lands patented under the Stock Raising Homestead Act. Failure to comply with the requirements of 43 U.S.C. 299(b) and 43 CFR subpart 3814 and part 3838 will void your NOITL. Mining claims or sites located under a void NOITL are null and void from the beginning and will be cancelled by the BLM.

The Paperwork Reduction Act requires us to tell you that:

The BLM collects this information to determine whether or not you are qualified to locate a lode or placer mining claim and a tunnel site on land patented under the Stock Raising Homestead Act.

Submission of the requested information is necessary to obtain or retain a benefit.

You do not have to respond to this or any other Federal agency-sponsored information collection unless it displays a currently valid OMB control number.

BURDEN HOURS STATEMENT: Public reporting burden for this form is estimated to average 25 minutes per response, including the time for reviewing instructions, gathering and maintaining data, and completing and reviewing the form. You may submit comments regarding the burden estimate or any other aspect of this form to: U.S. Department of the Interior, Bureau of Land Management (1004-0114), Bureau Information Collection Clearance Officer (WO-630), 1849 C St., N.W., Mail Stop 401 LS, Washington, D.C. 20240.

RECEIVED  
BLM STATE OFFICE  
PHOENIX, ARIZONA  
FEB 24 10 10 AM '20

**ATTACHMENT TO NOITL  
CONCERNING SRHA PATENT NOS. 1065478 and 1102232  
YAVAPAI COUNTY APNSSESSOR PARCEL NUMBER 402-12-025B**

**The names, telephone numbers, and mailing addresses of affected surface owners are as follows:**

Rasha Qasem  
4747 W Creedance Blvd  
Glendale, AZ 85310-3840  
Telephone: 602-628-0790  
Email: Unknown

**The name, telephone number, and mailing addresses of person filing this notice is as follows:**

Henrietta Mine, LLC  
Attn: Troy Spencer, President & CEO of Spencer Management, Inc.,  
the Manager of Triton Development, LLC,  
the Manager of Henrietta Mine, LLC  
6950 East Milagro Ave  
Mesa, AZ 85209-6653  
Telephone: 480-202-8730  
Email: troy@tritondevelop.com

RECEIVED  
DLMAZ STATE OFFICE  
2020 FEB 24 P 12: 19  
PHOENIX, ARIZONA

**Yavapai County Print Parcel**

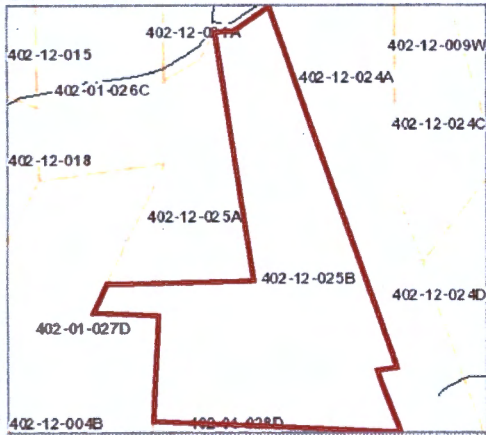

<b>Parcel ID</b>	402-12-025B	<b>Check Digit</b>	9
<b>Owner</b>	Qasem Rasha		
<b>Owner's Mailing Address</b>	4747 W Creedance Blvd Glendale, AZ 85310-3840		
<b>Secondary Owner</b>			
<b>Recorded Date</b>	12/29/2011 12:00:00 AM		
<b>Last Transfer Doc Docket</b>	4853	<b>Last Transfer Doc Page</b>	545
<b>Physical Address</b>	N/A	<b>Incorporated Area</b>	N/A

<b>Assessor Acres</b>	27	<b>Subdivision</b>	Goswick Ranch - LS 56/8-12	<b>Subdivision Type</b>	L
<b>School District</b>	Mayer Unified SD #43	<b>Fire District</b>	N/A	<b>County Zoning Violation</b>	No Zoning Violation
<b>Improvements (0)</b>	No Improvements found.				
		<b>Local Zoning</b>	Yavapai County Government RCU-2A		

**Assessment**

Starting with the 2015 tax year, the Limited Property Value is the only value considered for taxation purposes, the Full Cash Value is no longer used for taxation.

Tax Year	2020	2019
Assessed Value(ALV)	\$49	\$49
Limited Value(LPV)	\$324	\$324
Full Cash(FCV)	\$324	\$324
Legal Class	Agricultural	Agricultural
Assessment Ratio	15.1%	15.1%
Usage Code	4710 ?	4710 ?

**Taxes**

<b>Tax Area Code</b>	4340	<b>2019 Taxes Billed</b>	\$5
----------------------	------	--------------------------	-----

**Recorded Documents & Sales (2)**

Date	Book/Page	Type	Cost
2/15/2012	4862-172	Special Warranty Deed	\$30,000
12/29/2011	4853-545	Other - Sale	\$0

**Disclaimer:** Map and parcel information is believed to be accurate but accuracy is not guaranteed. No portion of the information should be considered to be, or used as, a legal document. Users should independently research, investigate and verify all information.

By using this website, the user knowingly assumes all risk of inaccuracy and waives any and all claims for damages against Yavapai County and its officers and employees that may arise from the use of this data and agrees to indemnify and hold harmless Yavapai County and its officers and employees to the fullest extent permitted by law. By using this website, the user also agrees that data and use of this website may not be used for commercial purposes.

RECEIVED  
 BLM AZ STATE OFFICE  
 2020 FEB 24 P 12:19  
 PHOENIX, ARIZONA

# APN 402-12-025B

## Legend

- City Boundaries
- Cottonwood
- Peoria
- Prescott
- Sedona
- Camp Verde
- Chino Valley
- Clarkdale
- Dewey-Humboldt
- Jerome
- Prescott Valley
- Wickenburg
- County Boundary
- Counties
- Parcels
- Major Roads
- Interstate
- State Highways
- Major Roads
- Road Centerlines
- Sect./Town./Range
- Major\_Roads\_Labels
- City Boundaries
- Cottonwood
- Peoria
- Prescott
- Sedona
- Camp Verde
- Chino Valley
- Clarkdale
- Dewey-Humboldt
- Jerome
- Legend truncated...

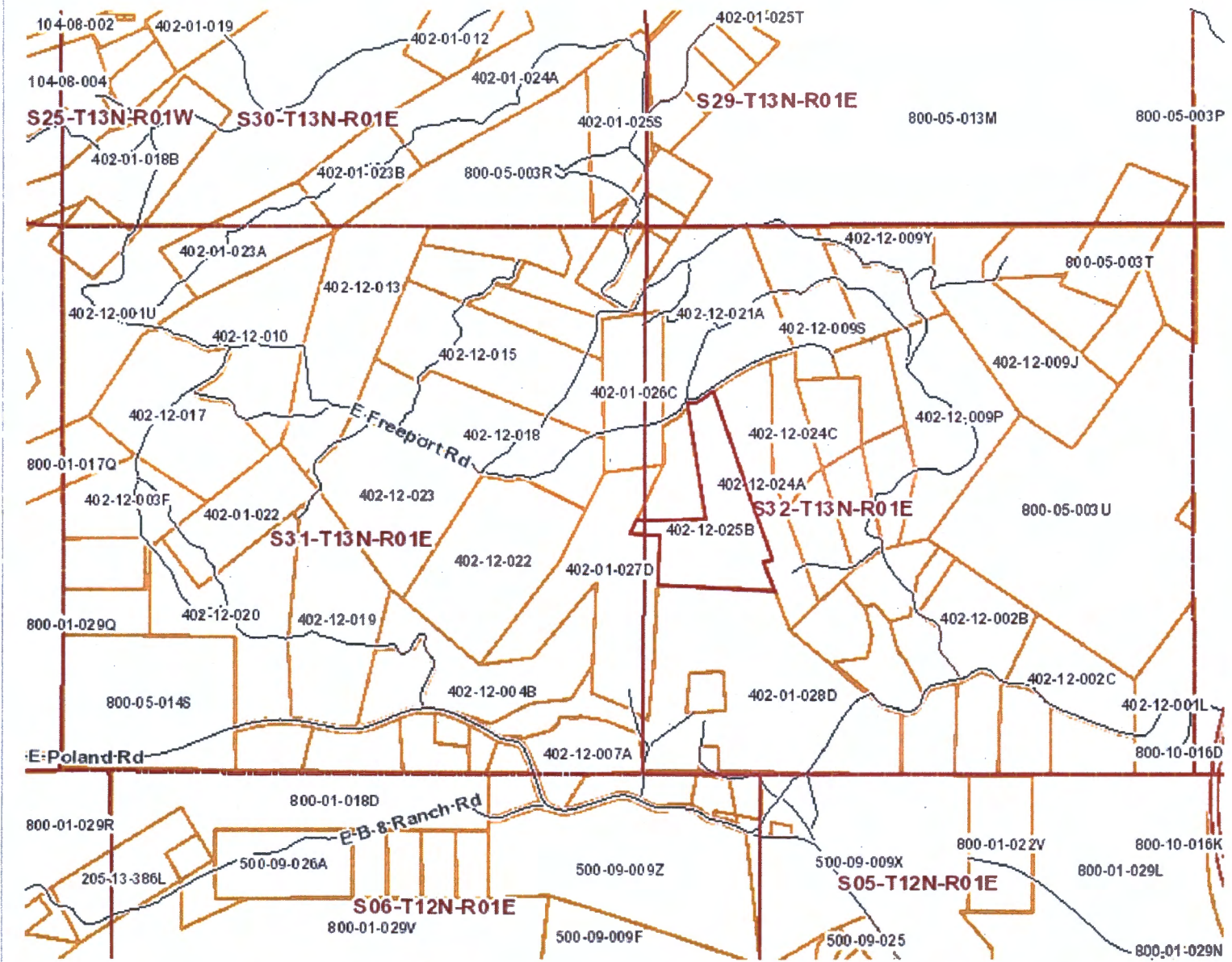

Disclaimer: Map and parcel information is believed to be accurate but accuracy is not guaranteed. No portion of the information should be considered to be, or used as, a legal document. The information is provided subject to the express condition that the user knowingly waives any and all claims for damages against Yavapai County that may arise from the use of this data.

Map printed on: 2.14.2020



AZA-038033

APN 402-12-025B

Legend

- City Boundaries
  - Cottonwood
  - Peoria
  - Prescott
  - Sedona
  - Camp Verde
  - Chino Valley
  - Clarkdale
  - Dewey-Humboldt
  - Jerome
  - Prescott Valley
  - Wickenburg
  - County Boundary
  - Counties
  - Parcels
  - Major Roads
  - Interstate
  - State Highways
  - Major Roads
  - Road Centerlines
  - Sect./Town./Range
  - Major\_Roads\_Labels
  - City Boundaries
  - Cottonwood
  - Peoria
  - Prescott
  - Sedona
  - Camp Verde
  - Chino Valley
  - Clarkdale
  - Dewey-Humboldt
  - Jerome
- Legend truncated...

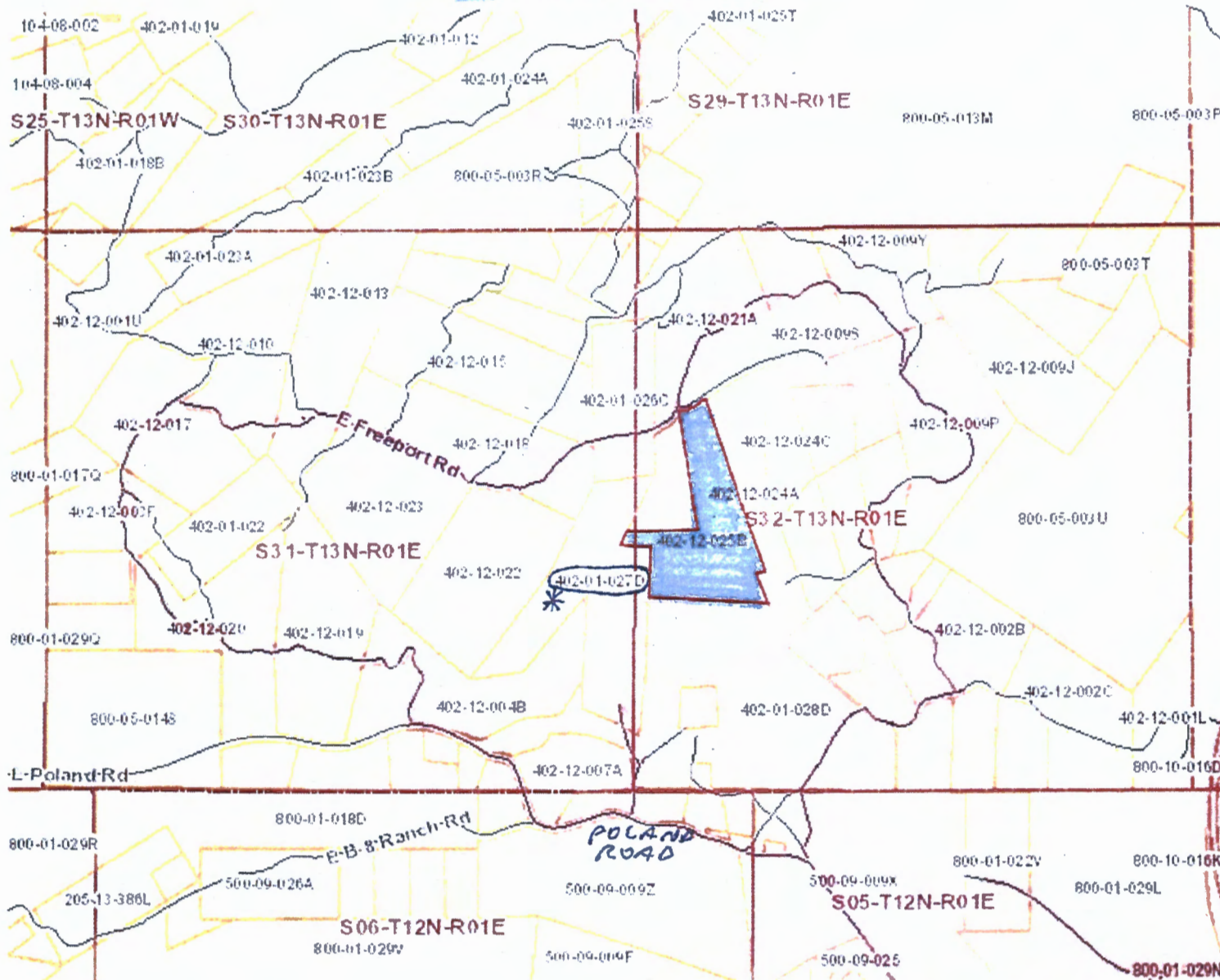

STATE ROUTE 69

Disclaimer: Map and parcel information is believed to be accurate but accuracy is not guaranteed. No portion of the information should be considered to be or used as a legal document. The information is provided subject to the express condition that the user knowingly waives any and all claims for damages against Yavapai County that may arise from the use of this data.



\* OWNED BY APPLICANT - ACCESS BY ADJACENCY  
- ACCESS ROADS, PUBLIC



L.S. 56/8

# RESULTS OF SURVEY "GOSWICK RANCH"

A PORTION OF SECTIONS 31 AND 32,  
T 13 N, R 1 E, G&SRB&M,  
YAVAPAI COUNTY, ARIZONA.  
CONTAINING 850.63 ACRES, +/-

RECEIVED  
BLM AZ STATE OFFICE  
2000 FEB 24 P 12:20  
PHOENIX, ARIZONA

## EASEMENTS

BY RECORDATION OF THIS SURVEY, GOSWICK RANCH, LLC, HEREBY GRANTS PORTIONS OF THE DESCRIBED PROPERTY WHICH ARE EASEMENTS FOR INGRESS, EGRESS, PUBLIC UTILITIES, ROADWAY, HORSE TRAILS, AND DRAINAGE PURPOSES SHOWN HEREON TO THE GOSWICK RANCH OWNERS ASSOCIATION, AN ARIZONA NON-PROFIT CORPORATION (THE "ASSOCIATION"), THE "OWNERS" (AS THOSE TERMS AS DEFINED IN THE DECLARATION OF COVENANTS, CONDITIONS AND RESTRICTIONS FOR GOSWICK RANCH) AND THE GOSWICK CATTLE COMPANY, AN ARIZONA PARTNERSHIP AND THEIR RESPECTIVE SUCCESSORS AND ASSIGNS; THE ASSOCIATION RESERVES THE RIGHT TO DEDICATE ANY OF THE EASEMENTS REFERRED TO IN THIS PARAGRAPH TO THE PUBLIC.

## OWNER

GOSWICK RANCH, LLC, AN ARIZONA LIMITED LIABILITY COMPANY

BY Giles W. Goswick  
GILES W. GOSWICK, MANAGER

## ACKNOWLEDGEMENT

STATE OF ARIZONA )  
                          )SS  
COUNTY OF YAVAPAI )

ON THIS 1st DAY OF September, 2000, BEFORE ME THE UNDERSIGNED NOTARY PUBLIC, APPEARED GILES W. GOSWICK, WHO ACKNOWLEDGED HIMSELF TO BE MANAGER OF GOSWICK RANCH, LLC, AN ARIZONA LIMITED LIABILITY COMPANY, AND AS SUCH MANAGER, EXECUTED THE FOREGOING INSTRUMENT FOR THE PURPOSES THEREIN CONTAINED, BEING DULY AUTHORIZED TO SO DO

IN WITNESS WHEREOF  
I HEREUNTO SET MY HAND AND OFFICIAL SEAL

BY Jeri A. Youngren  
NOTARY PUBLIC  
MY COMMISSION EXPIRES July 25, 2003

## C C & R's

THE DECLARATION OF COVENANTS, CONDITIONS, AND RESTRICTIONS FOR "GOSWICK RANCH" ARE RECORDED IN BOOK 3779 OF OFFICIAL RECORDS, PAGES 364 IN THE OFFICE OF THE YAVAPAI COUNTY RECORDER, AND IS HEREBY INCORPORATED AS A PART OF THIS PLAT

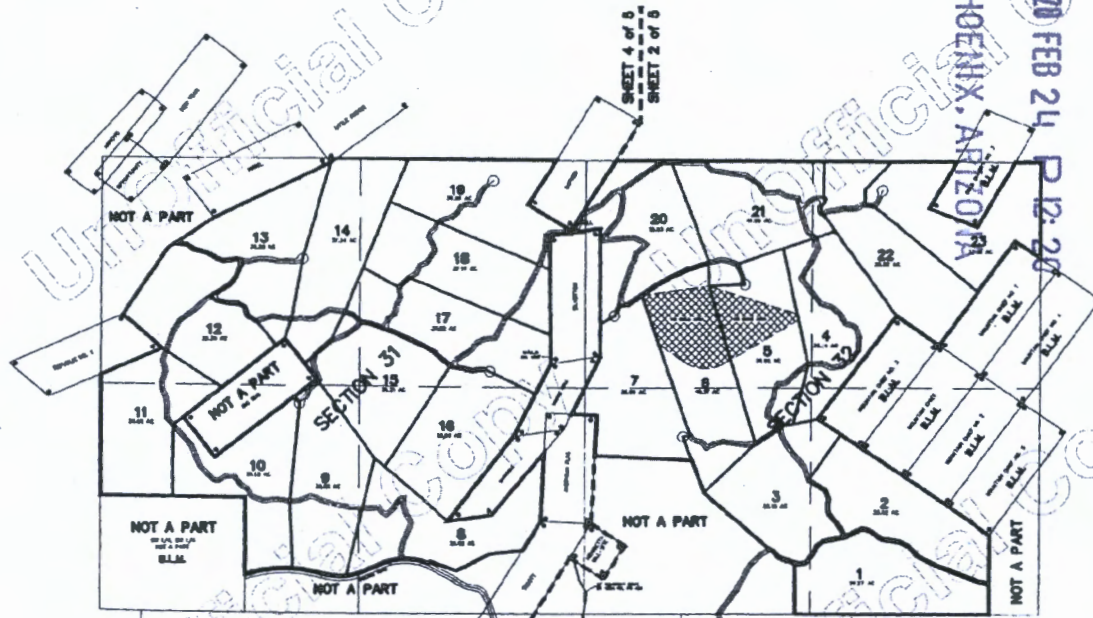

## LEGEND

- SET 1/2" REBAR W/CAP #13941
- MINING CLAIM CORNER NUMBER (NUMBER 1-4)
- △ FOUND MONUMENT (DESCRIPTION AS NOTED BELOW)
  - △ FOUND GLO MONUMENT
  - △ FOUND YAVAPAI COUNTY BRASS CAP
  - △ FOUND BRASS CAP
  - △ FOUND "+" ON STONE
  - △ FOUND STONE
  - △ FOUND BEARING ROCK
  - △ FOUND ROCK MOUND
  - △ FOUND 1/2" REBAR (NO TAG)



TYPICAL CUL-DE-SAC  
EASEMENT DETAIL  
N T S

## CERTIFICATION

I, G. MICHAEL HAYWOOD, DO HEREBY CERTIFY THAT I AM A REGISTERED LAND SURVEYOR IN THE STATE OF ARIZONA, THAT THE PLAT SHOWN HEREON REPRESENTS A SURVEY MADE UNDER MY DIRECTION DURING THE MONTH OF JULY, 2000, THAT THE SURVEY IS TRUE AND CORRECT TO THE BEST OF MY KNOWLEDGE AND BELIEF, THAT THE INFORMATION CONTAINED WITHIN THIS PLAT IS SUFFICIENT TO ENABLE RETRACEMENT OF THE SURVEY, AND THAT ALL MONUMENTS SHOWN EXIST AS OF THE DATE SHOWN HEREON



(RECORDER'S DATA)		
# 328779/		
Filed and recorded at the request of		
GOSWICK RANCH, LLC		
SEPTEMBER 8 AD 2000		
at 12:25 o'clock PM		
Book 56 LAND SURVEYS		
Page 8		
Records of Yavapai County, Arizona		
RATSY JENNEY-COLON		
County Recorder		
<u>Anthony J. Small</u>		
Deputy Recorder		
M. HAYWOOD ASSOCIATES, INC		
SURVEYING • ENGINEERING • PLANNING		
115 E. GOODWIN STREET		
PRESCOTT, AZ 86303		
(520) 778-5101		
JOB NO	99110	DRAWN REP
CREW	ROBERTS	DATE 06/29/00
CLIENT	GOSWICK	CHECKED GMR
SCALE	1" = 1000'	DATE 07/03/00



L.S. 5619

# RESULTS OF SURVEY "GOSWICK RANCH"

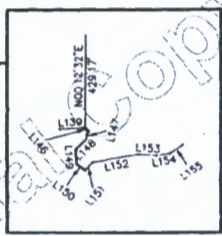
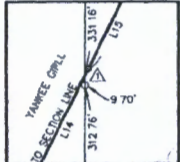
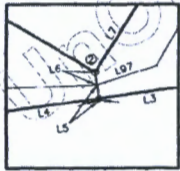
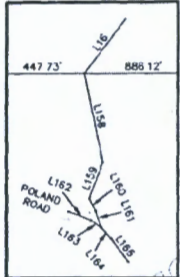
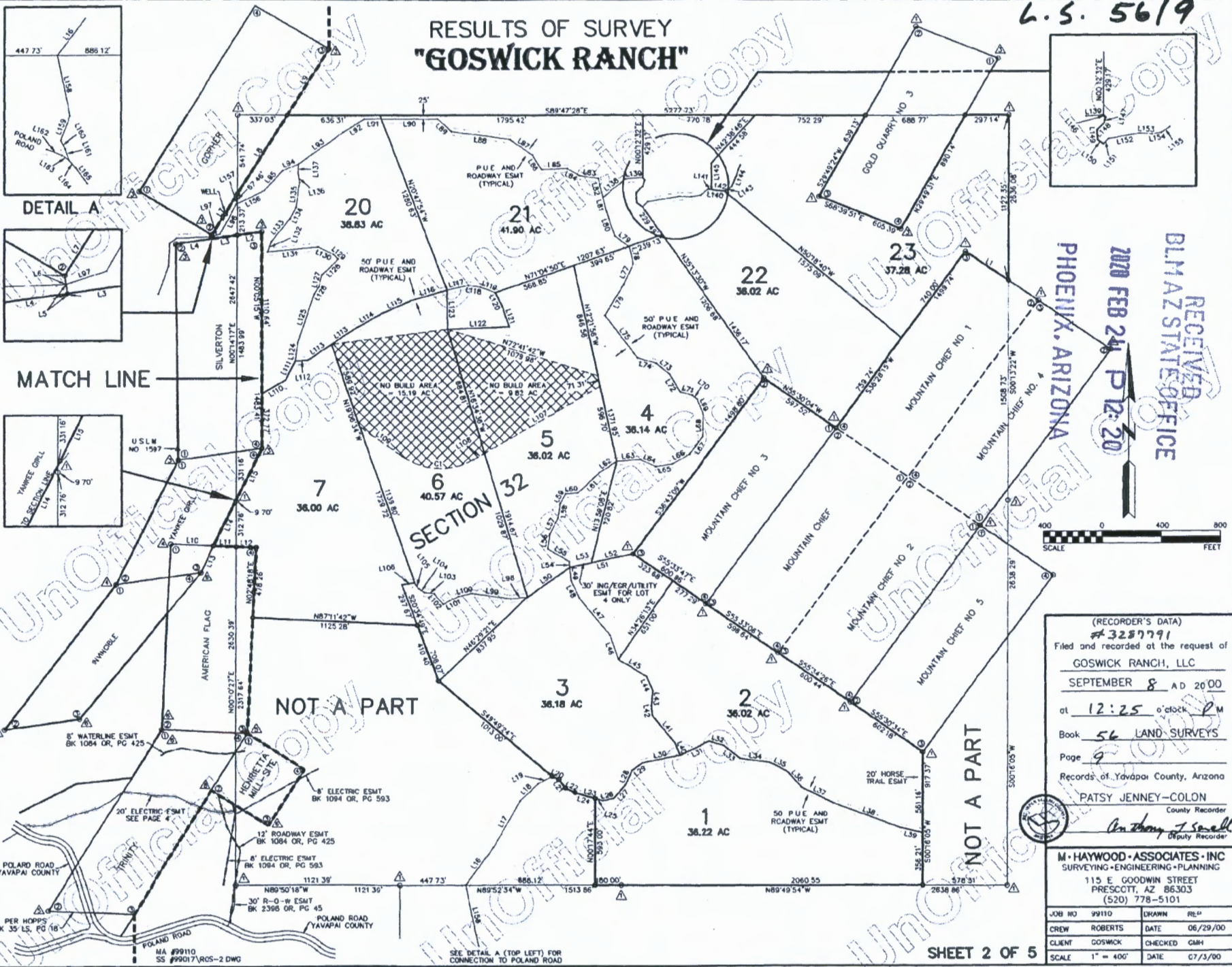

RECEIVED  
BLM AZ STATE OFFICE  
PHOENIX, ARIZONA  
2020 FEB 24 P 12:20

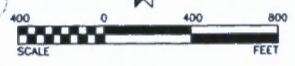

(RECORDER'S DATA)  
#3257791  
Filed and recorded at the request of  
**GOSWICK RANCH, LLC**  
SEPTEMBER 8 A.D. 2000  
at 12:25 o'clock P.M.  
Book 56 LAND SURVEYS  
Page 9  
Records of Yavapai County, Arizona  
**PATSY JENNEY-COLON**  
County Recorder  
*Anthony J. Small*  
Deputy Recorder

M. HAYWOOD ASSOCIATES INC SURVEYING-ENGINEERING-PLANNING 115 E GOODWIN STREET PRESCOTT, AZ 86303 (520) 778-5101		
JOB NO 99110	DRAWN	RE <sup>11</sup>
CREW ROBERTS	DATE	06/29/00
CLIENT GOSWICK	CHECKED	GMB
SCALE 1" = 400'	DATE	07/3/00

SEE DETAIL A (TOP LEFT) FOR CONNECTION TO POLAND ROAD

MA #99110  
SS #99017/ROS-2 DWG

L.S. 56/10

RESULTS OF SURVEY  
"GOSWICK RANCH"

TANGENT AND CURVE TABLES FROM PAGE 2

LINE TABLE		
NO	BEARING	DISTANCE
L1	S55°38'49"E	355.05
L2	S82°11'42"W	167.21
L3	S82°11'42"W	172.39
L4	S82°11'42"W	256.73
L5	N07°48'18"W	17.98
L6	N07°48'18"W	17.11
L7	N32°06'59"E	329.86
L8	N32°06'59"E	638.17
L9	N32°06'59"E	536.26
L10	S67°25'37"E	296.61
L11	S67°25'37"E	155.35
L12	S67°25'37"E	136.78
L13	N32°06'59"E	203.43
L14	N32°06'59"E	392.03
L15	N26°20'22"E	395.49
L16	N36°36'56"E	318.41
L17	N29°31'48"E	370.50
L18	N46°24'11"E	170.51
L19	N62°07'09"E	106.45
L20	S65°09'53"E	50.89
L21	S36°55'05"E	73.10
L22	S61°48'53"E	75.93
L23	S73°32'15"E	196.12
L24	S73°32'15"E	143.51
L25	S73°32'15"E	52.61
L26	N78°59'54"E	76.29
L27	N40°23'06"E	171.17
L28	N24°31'39"E	109.47
L29	N51°08'53"E	88.47
L30	N78°22'23"E	261.97
L31	N64°8'13"E	220.80
L32	S73°32'23"E	107.41
L33	S51°41'47"E	142.11
L34	S87°01'01"E	205.25
L35	S63°31'36"E	123.56
L36	S42°23'17"E	153.64
L37	S63°16'55"E	245.31
L38	S69°13'00"E	483.37
L39	S77°00'43"E	156.09
L40	N22°44'56"W	85.89
L41	N36°22'50"W	248.33
L42	N06°48'10"W	67.40

LINE TABLE		
NO	BEARING	DISTANCE
L43	N06°13'00"E	97.05
L44	N21°26'18"W	107.63
L45	N57°55'52"W	227.99
L46	N181°3'21"W	172.07
L47	N39°15'03"W	333.03
L48	N26°08'40"W	130.76
L49	N05°18'22"W	91.45
L50	N55°25'25"E	353.73
L51	N78°10'43"E	441.08
L52	S78°10'43"W	290.72
L53	S78°10'43"W	150.36
L54	N05°18'22"W	40.55
L55	N05°18'22"W	172.10
L56	N05°18'22"W	101.56
L57	N27°15'41"E	124.06
L58	N08°09'45"E	100.66
L59	N29°07'51"E	73.33
L60	N86°43'31"E	85.19
L61	N46°15'31"E	203.02
L62	N56°18'42"E	142.65
L63	N84°28'31"E	162.66
L64	S65°11'12"E	112.50
L65	N81°50'56"E	111.44
L66	N60°23'11"E	137.94
L67	N36°53'28"E	147.72
L68	N01°56'51"E	155.39
L69	N27°29'17"W	109.79
L70	N53°02'44"W	43.72
L71	N72°51'21"W	83.79
L72	N31°24'14"W	141.82
L73	N51°24'44"W	133.56
L74	N72°57'49"W	133.21
L75	N37°54'15"W	367.80
L76	N31°00'10"E	249.23
L77	N24°40'52"E	155.56
L78	N14°33'56"W	121.36
L79	N53°10'16"W	116.59
L80	N10°08'08"E	179.48
L81	N13°42'28"W	96.45
L82	N13°42'28"W	130.98
L83	N80°27'26"W	130.46
L84	N59°39'28"W	97.37

LINE TABLE		
NO	BEARING	DISTANCE
L85	S88°03'34"W	175.27
L86	N32°48'26"W	118.91
L87	N55°40'05"W	187.72
L88	N81°42'28"W	402.09
L89	N47°29'15"W	126.33
L90	N89°47'28"W	385.25
L91	N89°47'28"W	117.60
L92	S58°02'23"W	172.60
L93	S44°17'06"W	373.45
L94	S67°51'36"W	117.35
L95	S42°01'18"W	183.45
L96	S28°37'55"W	230.58
L97	S72°24'39"W	156.29
L98	S64°19'41"W	116.79
L99	N81°57'03"W	204.60
L100	S77°54'05"W	95.19
L101	S63°24'52"W	716.93
L102	N41°48'35"W	94.33
L103	N81°37'05"W	66.40
L104	N56°53'33"W	43.47
L105	N35°34'36"W	49.75
L106	S82°27'06"W	87.64
L107	S60°04'04"W	916.13
L108	S60°04'04"W	84.37
L109	N54°32'53"W	355.85
L110	N59°36'55"E	187.51
L111	N27°01'19"E	140.73
L112	N85°49'07"E	89.96
L113	N55°06'11"E	96.01
L114	N60°51'21"E	215.18
L115	N85°14'06"E	305.58
L116	N73°39'43"E	259.96
L117	N77°08'41"E	747.19
L118	S61°27'29"E	86.82
L119	S65°59'10"E	107.92
L120	S25°42'43"E	116.83
L121	S18°19'01"E	136.36
L122	S77°55'43"W	421.55
L123	N00°36'48"W	270.52
L124	N06°53'47"E	127.92
L125	N18°24'43"E	256.03
L126	N32°05'38"E	56.59

LINE TABLE		
NO	BEARING	DISTANCE
L127	N19°16'07"E	85.68
L128	N46°10'04"E	156.63
L129	N48°16'36"W	48.68
L130	N64°24'33"W	116.30
L131	S84°32'10"W	345.93
L132	N20°29'47"E	72.71
L133	N39°25'35"E	203.51
L134	N28°17'34"E	86.09
L135	N08°36'22"E	171.19
L136	N09°01'04"W	92.78
L137	N01°36'20"E	65.90
L138	N51°19'17"E	197.15
L139	N65°18'46"E	116.17
L140	S83°23'01"E	113.35
L141	S83°23'01"E	22.14
L142	S83°23'01"E	91.21
L143	N57°47'23"E	51.12
L144	N22°08'13"E	163.47
L145	N00°12'32"E	185.00
L146	S41°14'17"E	22.87
L147	S17°59'36"W	43.82
L148	S44°47'42"W	63.38
L149	S03°00'00"E	87.68
L150	S52°59'53"E	50.46
L151	N42°11'42"E	50.31
L152	N79°38'41"E	218.37
L153	S86°47'43"E	82.18
L154	N61°01'32"E	63.73
L155	N55°46'46"E	87.56
L156	S63°37'41"W	207.70
L157	S63°37'41"W	7.89
L158	S11°30'12"E	424.76
L159	S20°34'00"W	179.90
L160	S26°29'13"E	85.81
L161	S7°42'12"E	80.31
L162	S69°04'19"E	113.60
L163	S54°49'30"E	55.26
L164	S40°59'30"E	71.11
L165	S35°56'14"E	136.55

CURVE TABLE			
NO	RADIUS	DELTA	TANGENT
C1	450.00	65.2303	288.81

RECEIVED  
BLM/AZ STATE OFFICE  
2020 FEB 24 P 12:20  
PHOENIX, ARIZONA

(RECORDER'S DATA)  
# 32877971  
Filed and recorded at the request of  
GOSWICK RANCH, LLC  
SEPTEMBER 8 A.D. 20'00  
at 12:25 o'clock P.M.  
Book 56 LAND SURVEYS  
Page 10  
Records of Yavapai County, Arizona  
RATSY JENNEY-GOLDN  
County Recorder  
Deputy Recorder  
M. HAYWOOD ASSOCIATES, INC  
SURVEYING ENGINEERING PLANNING  
15 E. GOODWIN STREET  
PRESCOTT, AZ 86303  
(520) 778-5101

JOB NO	99110	DRAWN	REP
CREW	ROBERTS	DATE	06/29/00
CLIENT	GOSWICK	CHECKED	GMM
SCALE	1" = 400'	DATE	07/3/00

# The United States of America.

To all to whom these presents shall come, Greeting:

WHEREAS, a Certificate of the Register of the Land Office at Phoenix, Arizona, has been deposited in the General Land Office, whereby it appears that, pursuant to the Act of Congress of May 20, 1862, "To Secure Homesteads to Actual Settlers on the Public Domain," and the acts supplemental thereto, the claim of Isaac Elmer Jones has been established and duly consummated, in conformity to law, for the Lots one, two, three, four, five, six, seven, eight, nine, and ten, the east half of the west half, the northwest quarter of the northeast quarter and the southwest quarter of the southeast quarter of Section thirty-two in Township thirteen north of Range one east of the Gila and Salt River Meridian, Arizona, containing five hundred three acres and one hundredth of an acre, according to the Official Plat of the Survey of the said Land, on file in the GENERAL LAND OFFICE:

NOW KNOW YE, That there is, therefore, granted by the UNITED STATES OF AMERICA, unto the said Isaac Elmer Jones the tract of Land above described; TO HAVE AND TO HOLD the said tract of Land, with the appurtenances thereof, unto the said Isaac Elmer Jones and to his heirs and assigns forever; subject to any vested and accrued water rights for mining, agricultural, manufacturing, or other purposes, and rights to ditches and reservoirs used in connection with such water rights, as may be recognized and acknowledged by the local customs, laws, and decisions of courts; and there is reserved from the lands hereby granted, a right of way thereon for ditches or canals constructed by the authority of the United States. Excepting and reserving, however, to the United States all the coal and other minerals in the lands so entered and patented, together with the right to prospect for, mine, and remove the same pursuant to the provisions and limitations of the Act of December 29, 1916 (39 Stat. 862). Reserving unto the United States, its permittee or licensee the right to enter upon, occupy and use any part or all of that portion of the Lots two, three, and four, the east half of the southwest quarter and the southwest quarter of the southeast quarter of said Section thirty-two lying within fifty feet of the center line of the transmission line right of way of the Arizona Power Company for the purposes provided in the Act of June 10, 1920 (41 Stat. 1063), and subject to the conditions and limitations of Section 24 of said Act.

RECEIVED  
BLM AZ STATE OFFICE  
2020 FEB 24 P 12:19  
PHOENIX, ARIZONA

IN TESTIMONY WHEREOF, I, Franklin D. Roosevelt,

President of the United States of America, have caused these letters to be made Patent, and the Seal of the General Land Office to be hereunto affixed.

GIVEN under my hand, at the City of Washington, the ELEVENTH

[SEAL] day of AUGUST in the year of our Lord one thousand nine hundred and THIRTY-THREE and of the Independence of the United States the one hundred and FIFTY-EIGHTH

By the President: *Franklin D. Roosevelt*  
By *Leafie C. Dietz*, Secretary,  
*Emma L. Hansen*  
Recorder of the General Land Office.

RECORD OF PATENTS: Patent Number 1065478

# The United States of America,

To all to whom these presents shall come, Greeting:

WHEREAS, a Certificate of the Register of the Land Office at Phoenix, Arizona, has been deposited in the General Land Office, whereby it appears that, pursuant to the Act of Congress of May 20, 1862, "To Secure Homesteads to Actual Settlers on the Public Domain," and the acts supplemental thereto, the claim of Giles W. Goswick has been established and duly consummated, in conformity to law, for the Lots one, two, three, four, five, six, seven, eight, nine, ten, eleven, thirteen, fourteen, and fifteen, the northwest quarter of the northeast quarter, the southwest quarter of the northeast quarter, and the southeast quarter of the southwest quarter of Section thirty-one in Township thirteen north of Range one east of the Gila and Salt River Meridian, Arizona, containing five hundred fifteen acres and nine hundredths of an acre, according to the Official Plat of the Survey of the said Land, on file in the General Land Office:

NOW KNOW YE, That there is, therefore, granted by the UNITED STATES unto the said claimant the tract of Land above described; TO HAVE AND TO HOLD the said tract of Land, with the appurtenances thereof, unto the said claimant and to the heirs and assigns of the said claimant forever; subject to any vested and accrued water rights for mining, agricultural, manufacturing, or other purposes, and rights to ditches and reservoirs used in connection with such water rights, as may be recognized and acknowledged by the local customs, laws, and decisions of courts; and there is reserved from the lands hereby granted, a right of way thereon for ditches or canals constructed by the authority of the United States. Excepting and reserving, however, to the United States all the coal and other minerals in the lands so entered and patented, together with the right to prospect for, mine, and remove the same pursuant to the provisions and limitations of the Act of December 29, 1916 (39 Stat. 862). Reserving unto the United States, its permittee or licensee, the right to enter upon, occupy and use, any part or all of that portion of the Lots one, two, three, four, seven, eight, nine, thirteen, fourteen, and fifteen, the west half of the northeast quarter, and the southeast quarter of the southwest quarter of said Section thirty-one, lying within 50 feet of the center line of the transmission line right of way of the Arizona Power Company for the purposes provided in the Act of June 10, 1920 (41 Stat. 1063), and subject to the conditions and limitations of Section 24 of said Act, as amended by the Act of August 26, 1935 (49 Stat. 846).

RECEIVED  
BLMAZ STATE OFFICE  
2020 FEB 21 P 12:20  
ARIZONA

IN TESTIMONY WHEREOF, I, **Franklin D. Roosevelt,**

President of the United States of America, have caused these letters to be made Patent, and the Seal of the General Land Office to be hereunto affixed.

GIVEN under my hand, at the City of Washington, the **ELEVENTH**

[SEAL]

day of **APRIL** in the year of our Lord one thousand

nine hundred and **THIRTY-NINE** and of the Independence of the

United States the one hundred and **SIXTY-THIRD**

By the President: *Franklin D. Roosevelt*

By *Jeanne Lavanagh*, Secretary,  
*R.S. Clinton*

Acting Recorder of the General Land Office.

RECORD OF PATENTS: Patent Number **1162232**

TOWNSHIP 13 NORTH RANGE 01 EAST OF THE GILA & SALT RIVER MERIDIAN, ARIZONA

SECS	SUBDIVISION																Acres	Kind of Entry or Purpose	Serial Number or Order Number	Action Date	Remarks		
	NE 1/4				NW 1/4				SW 1/4				SE 1/4									Lots	Other Description
	NE	NW	SW	SE	NE	NW	SW	SE	NE	NW	SW	SE	NE	NW	SW	SE							
For orders affecting disposal or use of unidentifed lands withdrawn for classification, minerals, water, and/or other public purposes, and Indian treaties, refer to Index to Miscellaneous Documents																							
23																	3, 4, 6	114.84	PATENT / HE	1056190	7/26/1932		
33					X	X											3, 6, 8, 11						
34			X												X		1-8	601.03	SRHE	PHX-070985	11/12/1932	PART REL 11/7/1933;	
30																	11-15						
31	X	X							X				X				1-4, 7-9, 12-15						
32									X				X			X	2-4		SO INTPR WP DES 9 (AR-6), SO 277/1917 AND PWR SITE RESERVE 558, EO 10/30/1916	206	3/1/1933	CONFORMS TO SURVEY; REV PLO 5892, 10/7/1981;	
25			X	X									X	X	X	X							
30																	12, 14						
31	X																1, 2, 7						
32									X				X			X	2, 3		SO WDL PWR PROJECT	AR-01248	7/26/1933	O CORRECTION 10/27/1933; 12 1/2N 1W;	
32	X				X				X	X			X			X	1-10	503.01	PATENT / SRHE	1065478	8/11/1933		
30																	12, 14		O CORRECTION PWR PROJECT, O 7/25/1933	AR-01248	10/27/1933	12 1/2N 1W;	
35	X	X	X	X	X	X	X	X	X	X	X	X	X					520.00	SRHE	PHX-070841	11/8/1933	CANC 6/27/1938;	
7			X						X	X			X	X	X		2-7						
18	X				X												1, 10	617.54	PATENT / SRHE	1067512	12/28/1933		
33													X		X		3, 6, 8, 11						
34			X												X		1-8	521.03	SRHE	PHX-073766	1/8/1934	REL. 4/19/1934;	
29			X														1		SO INTPR PW RESERVE 107	208	8/22/1934	OTHER TPS: 15N 11W, 55S 24E;	
29																							
30																	MS 4175;	58.784	PATENT / ME	1075873	5/21/1935		
27					X	X			X	X							1-5	271.55	L	150	3/25/1936	23S 24E;	
31													X				12-14		SO WDL PWR PROJECT, O 7/25/1933	AR-1248	7/23/1936	OTHER TPS: 12 1/2N 1W, 13N 1W; REVOKED, OPEN TO ENTRY AND CASE CLOSED 2/22/1996;	
26			X		X	X	X	X	X	X	X	X	X	X	X	X	2-4	491.18					
34	X			X														80.00	L	157	1/13/1938	5S 31E;	
21																	26-29						

RECEIVED  
 CLIMATE STATE OFFICE  
 PHOENIX, ARIZONA  
 2/20 FEB 24 P 12:20

TOWNSHIP 13 NORTH RANGE 01 EAST OF THE GILA & SALT RIVER MERIDIAN, ARIZONA

SECS	SUBDIVISION																Acres	Kind of Entry or Purpose	Serial Number or Order Number	Action Date	Remarks						
	NE 1/4				NW 1/4				SW 1/4				SE 1/4									Lots	Other Description				
	NE	NW	SW	SE	NE	NW	SW	SE	NE	NW	SW	SE	NE	NW	SW	SE											
For orders affecting disposal or use of unidentified lands withdrawn for classification, minerals, water, and/or other public purposes, and Indian treaties, refer to Index to Miscellaneous Documents																											
28							X	X									X				3, 4		215.99	PATENT / SRHE	1097243	5/25/1938	
28			X	X																X	2		137.62	PATENT / SRHE	1097244	5/25/1938	
20																											
29																						MS 4191;	20.639	PATENT / ME	1097685	6/17/1938	
17																											
19																											
20																						MS 4192;	144.44	PATENT / ME	1097686	6/17/1938	
31		X	X													X					1-11, 13-15		515.09	PATENT / SRHE	1102232	4/11/1939	
20																					5-8, 10		213.45				
22																					3-8		223.33	L	216	4/24/1943	Z3S 14E;
35									X	X	X	X											160.00	PATENT / HE	1123238	2/19/1948	
15																					5		10.42	PATENT / PS	1124505	1/25/1949	
33		X	X		X				X	X	X											EXCEPT PATENTED MINING CLAIMS AND RR RW;		RW HIGHWAY	PHX-085909	11/28/1949	PERPETUAL; PROOF OF CONSTRUCTION 6/2/1964;
28													X								1, 5			RW HIGHWAY	PHX-086069	12/13/1949	PERPETUAL; PROOF OF CONSTRUCTION 6/19/1964;
6																											
7																											
17																											
18																											
20																											
28																											
29																											
33																						M&B; SUBDIV UNDEF;		RW TRANSMISSION LINE	PHX-085401	3/2/1950	PERPETUAL; PROOF OF CONSTRUCTION 6/17/1952; 14N 2W;
27																											
28																											
33																						M&B; SUBDIV UNDEF;		RW TRANSMISSION LINE	AR-0108	1/1/1951	TO TERM 12/31/2000; PART REL 10/18/1963; PROOF OF CONSTRUCTION ACCEPTED 10/18/1968; OTHER TPS: 11 1/2N 1E, 12N 1E; EXPIRED AND CASE CLOSED 8/21/2001;
35	X	X	X	X	X	X	X	X					X	X	X	X							480.00	PATENT / PS	1137456	1/14/1953	
22			X																					RW TRANSMISSION LINE	AR-05350	7/23/1954	REL 10/18/1963;
21																					20, 23						

RECEIVED  
 DLINAZ STATE OFFICE  
 2010 FEB 24 P 12:20  
 PHOENIX, ARIZONA

**FENNEMORE CRAIG**  
ATTORNEYS

Marc A. Marra  
mmarra@fclaw.com

2394 East Camelback Road, Suite 600  
Phoenix, AZ 85016-3429  
PH (602) 916-5450 | FX (602) 916-5650  
fennemorecraig.com

February 24, 2020

**VIA HAND DELIVERY**

Bureau of Land Management  
Arizona State Office  
One North Central Avenue, Suite 800  
Phoenix, AZ 85004-4427

Re: Notice of Intent to Locate Mining Claims; Portions of Lots 2 and 3, Section 32 (Patent No. 1065478), and Portion of Lot 8, Section 31 (Patent No. 1102232); Township 13 North, Range 1 East, G&SRB&M, Yavapai County, Arizona; APN 402-12-025B (approximately 27 acres)

To Whom it May Concern:

On behalf of Henrietta Mine, LLC, please find enclosed the following for filing:

1. Notice of Intent to Locate Mining Claims (a "NOITL") on lands patented under the Stock Raising Homestead Act of 1916 regarding the following lands: Portions of Lots 2 and 3, Section 32 (Patent No. 1065478), and a portion of Lot 8, Section 31 (Patent No. 1102232); Township 13 North, Range 1 East, G&SRB&M, Yavapai County, Arizona. Note that in compliance with 43 C.F.R. Part 3838, the NOITL includes a Yavapai County Assessor property owner report with parcel map for Assessor Parcel Number 402-12-025B evidencing surface ownership by Rasha Qasem, and a Yavapai County Assessor map depicting the parcel and access routes within the sections. Also, for reference, attached are copies of the patents, the master title plat supplement, the historical index pages for the patents, and relevant pages from the survey plat of Goswick Ranch (recorded at Book 56, Page 8), which depicts and describes parcel 7 (of which Assessor Parcel Number 402-12-025B constitutes a portion).

2. Check in the amount of \$30.00 to cover the applicable filing fee.

Please do not hesitate to contact me by telephone at (602) 916-5450 or via email at mmarra@fclaw.com if you have any questions or require additional information.

Sincerely,

FENNEMORE CRAIG, P.C.

  
Marc A. Marra

Enclosures

cc: Troy Spenser, Henrietta Mine, LLC (via email)  
File

15562016

RECEIVED  
BLM AZ STATE OFFICE  
2020 FEB 24 P 12:19  
PHOENIX, ARIZONA

Land Patent Details						
Accession Nr: 1102232		Document Type: Serial Patent		State: Arizona		Issue Date: 4/11/1939
Cancelled: No						
Names On Document			Miscellaneous Information			
<input checked="" type="checkbox"/> GOSWICK, GILES W  Military Rank: ---			Land Office:	Phoenix		
			US Reservations:	Yes		
			Mineral Reservations:	Yes		
			Tribes:	---		
			Militia:	---		
			State In Favor Of:	---		
			Authority:	December 29, 1916: Homestead Entry-Stock Raising (39 Stat. 862)		
Document Numbers			Survey Information			
Document Nr:	070263		Total Acres:	515.09		
Misc. Doc. Nr:	0		Survey Date:	---		
BLM Serial Nr:	AZPHX 0070263		Geographic Name:	---		
Indian Allot. Nr:	---		Metes/Bounds:	No		
Land Descriptions						
State	Meridian	Twp - Rng	Allquots	Section	Survey #	County
AZ	Gila-Salt River	013N - 001E	Lot/Trct 1	31		Yavapai
REMARKS: LOT 1 OR NENE QUARTER COAL AND OTHER MINERALS RESERVED TO US						
AZ	Gila-Salt River	013N - 001E	Lot/Trct 2	31		Yavapai
REMARKS: LOT 2 OR NENW QUARTER COAL AND OTHER MINERALS RESERVED TO US						
AZ	Gila-Salt River	013N - 001E	Lot/Trct 3	31		Yavapai
REMARKS: LOT 3 OR NWNW QUARTER COAL AND OTHER MINERALS RESERVED TO US						
AZ	Gila-Salt River	013N - 001E	Lot/Trct 4	31		Yavapai
REMARKS: LOT 4 OR NWNW QUARTER COAL AND OTHER MINERALS RESERVED TO US						
AZ	Gila-Salt River	013N - 001E	Lot/Trct 5	31		Yavapai
REMARKS: LOT 5 OR SWNW QUARTER COAL AND OTHER MINERALS RESERVED TO US						
AZ	Gila-Salt River	013N - 001E	Lot/Trct 6	31		Yavapai
REMARKS: LOT 6 OR SENW QUARTER COAL AND OTHER MINERALS RESERVED TO US						
AZ	Gila-Salt River	013N - 001E	Lot/Trct 7	31		Yavapai
REMARKS: LOT 7 OR SENE QUARTER COAL AND OTHER MINERALS RESERVED TO US						
AZ	Gila-Salt River	013N - 001E	Lot/Trct 8	31		Yavapai
REMARKS: LOT 8 OR NESE QUARTER COAL AND OTHER MINERALS RESERVED TO US						
AZ	Gila-Salt River	013N - 001E	Lot/Trct 9	31		Yavapai
REMARKS: LOT 9 OF NORTH HALF OF SE QUARTER COAL AND OTHER MINERALS RESERVED TO US						
AZ	Gila-Salt River	013N - 001E	Lot/Trct 10	31		Yavapai
REMARKS: LOT 10 OR NESW QUARTER COAL AND OTHER MINERALS RESERVED TO US						
AZ	Gila-Salt River	013N - 001E	Lot/Trct 11	31		Yavapai
REMARKS: LOT 11 OR NWSW QUARTER COAL AND OTHER MINERALS RESERVED TO US						
AZ	Gila-Salt River	013N - 001E	Lot/Trct 13	31		Yavapai
REMARKS: LOT 13 OF SWSE QUARTER COAL AND OTHER MINERALS RESERVED TO US						
AZ	Gila-Salt River	013N - 001E	Lot/Trct 14	31		Yavapai
REMARKS: LOT 14 OF EAST HALF OF SE QUARTER COAL AND OTHER MINERALS RESERVED TO US						
AZ	Gila-Salt River	013N - 001E	Lot/Trct 15	31		Yavapai
REMARKS: LOT 15 OF SESE QUARTER COAL AND OTHER MINERALS RESERVED TO US						
AZ	Gila-Salt River	013N - 001E	W $\frac{1}{2}$ NE $\frac{1}{4}$	31		Yavapai
REMARKS: COAL AND OTHER MINERALS RESERVED TO US						
AZ	Gila-Salt River	013N - 001E	SE $\frac{1}{4}$ SW $\frac{1}{4}$	31		Yavapai
REMARKS: COAL AND OTHER MINERALS RESERVED TO US						



Land Patent Details						
Accession Nr: 1065478 Document Type: Serial Patent State: Arizona Issue Date: 8/11/1933 Cancelled: No						
Names On Document			Miscellaneous Information			
<input checked="" type="checkbox"/> JONES, ISAAC ELMER  Military Rank: ---			Land Office:	Phoenix		
			US Reservations:	Yes		
			Mineral Reservations:	Yes		
			Tribes:	---		
			Militia:	---		
			State In Favor Of:	---		
			Authority:	December 29, 1916: Homestead Entry-Stock Raising (39 Stat. 862)		
Document Numbers			Survey Information			
Document Nr:	064631		Total Acres:	503.01		
Misc. Doc. Nr:	0		Survey Date:	---		
BLM Serial Nr:	AZPHX 0064631		Geographic Name:	---		
Indian Allot. Nr:	---		Metes/Bounds:	No		
Land Descriptions						
State	Meridian	Twp - Rng	Aliquots	Section	Survey #	County
AZ	Gila-Salt River	013N - 001E	E½W¼	32		Yavapai
AZ	Gila-Salt River	013N - 001E	NW¼NE¼	32		Yavapai
AZ	Gila-Salt River	013N - 001E	SW¼SE¼	32		Yavapai
AZ	Gila-Salt River	013N - 001E	Lot/Trct 1	32		Yavapai
REMARKS: LOT 1 OR NWNW QUARTER						
AZ	Gila-Salt River	013N - 001E	Lot/Trct 10	32		Yavapai
REMARKS: LOT 10 OF E HALF OF SE						
AZ	Gila-Salt River	013N - 001E	Lot/Trct 2	32		Yavapai
REMARKS: LOT 2 OR SWNW QUARTER						
AZ	Gila-Salt River	013N - 001E	Lot/Trct 3	32		Yavapai
REMARKS: LOT 3 OR NWSW QUARTER						
AZ	Gila-Salt River	013N - 001E	Lot/Trct 4	32		Yavapai
REMARKS: LOT 4 OR SWSW QUARTER						
AZ	Gila-Salt River	013N - 001E	Lot/Trct 5	32		Yavapai
REMARKS: LOT 5 OR NENE QUARTER						
AZ	Gila-Salt River	013N - 001E	Lot/Trct 6	32		Yavapai
REMARKS: LOT 6 OR SWNE QUARTER						
AZ	Gila-Salt River	013N - 001E	Lot/Trct 7	32		Yavapai
REMARKS: LOT 7 OR SENE QUARTER						
AZ	Gila-Salt River	013N - 001E	Lot/Trct 8	32		Yavapai
REMARKS: LOT 8 OR NESE QUARTER						
AZ	Gila-Salt River	013N - 001E	Lot/Trct 9	32		Yavapai
REMARKS: LOT 9 OR NWSE QUARTER						

TOWNSHIP 13 NORTH RANGE 1 EAST OF THE GILA AND SALT RIVER MERIDIAN, ARIZONA

YAVAPAI COUNTY  
NASSAYMIPA FIELD OFFICE

STATUS OF PUBLIC DOMAIN  
LAND AND MINERAL TITLES

MTP  
SUPPL SECS 29,30,31,32

INDEX TO SEGREGATED TRACTS				
RESURVEY TRACT NO	ORIGINAL SURVEY			
	T	R	SEC	SUBDIVISION

FOR ORDERS AFFECTING DISPOSAL OR USE OF UNIDENTIFIED LANDS WITHDRAWN FOR CLASSIFICATION, MINERALS, WATER AND/OR OTHER PUBLIC PURPOSES, REFER TO INDEX OF MISCELLANEOUS DOCUMENTS.

MDS 1B SE

A 7631 PL 359 within Secs 32, 33

A 17554 R/W 5'  
Sec 29 : Lots 1, 5, 51/2NE1/4 M&B

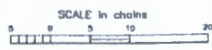
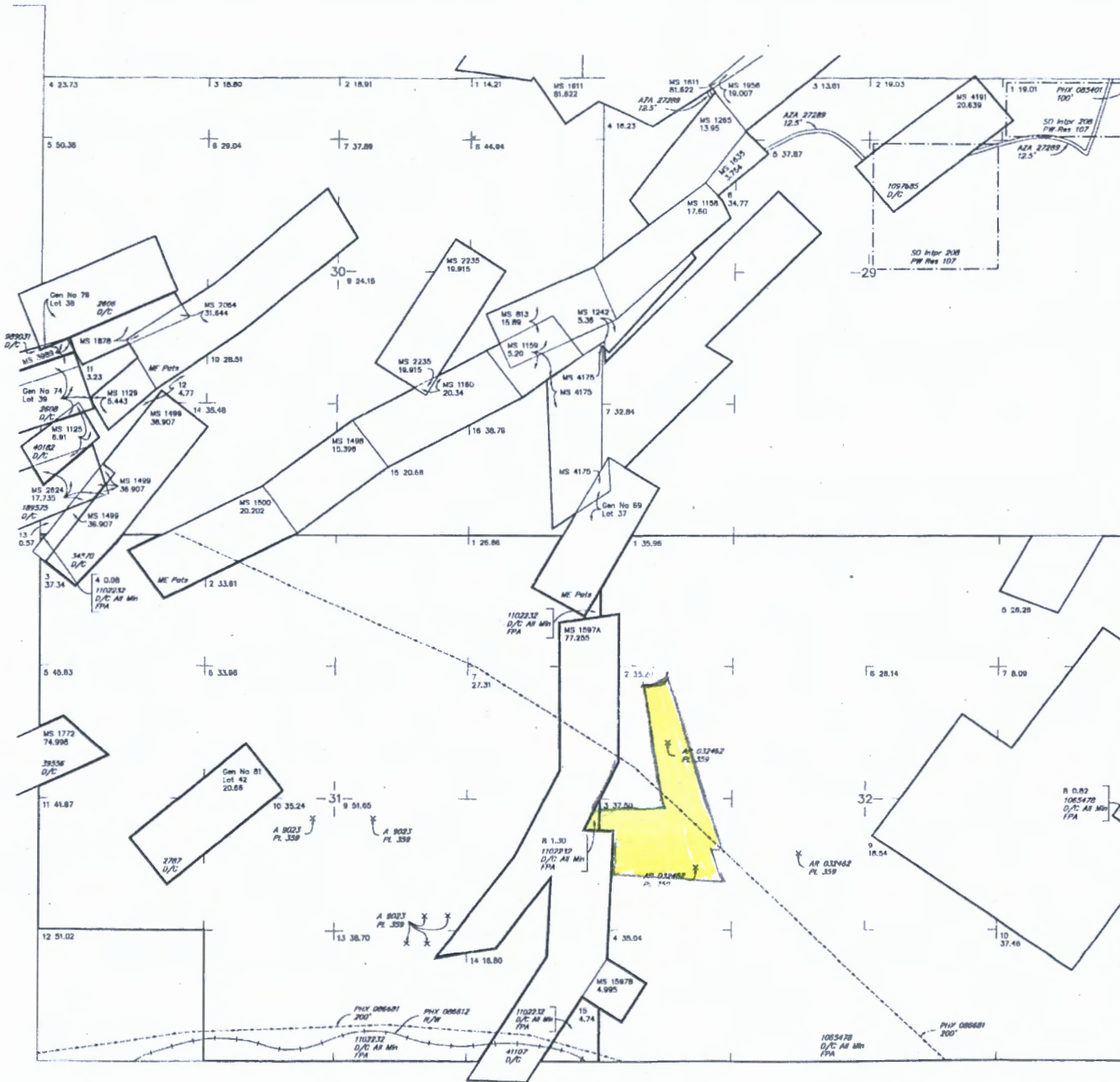

WARNING STATEMENT  
This plot is the Bureau's Record of Title, and should be used only as a graphic display of the township survey data. Records herein do not reflect the changes which may have been affected by lateral movements of rivers or other bodies of water. Refer to the original surveys for official survey information.

NO 8

CURRENT TO	GS	GSR Mer
10-22-2008	ACAD	T 13 N
		R 1 E

**LOCATION NOTICES  
AMENDMENTS  
STATUS SHEET  
GEO REPORT/MTP**

**MINING CLAIM STATUS REPORT - Assessment Year 2020**

Data Entered: 5/21/2020 NW

MTP Checked By: NW 5/21/2020  
GEO Checked By: NW 5/21/2020

LEAD SERIAL NUMBER: AMC 460125 thru AMC 460128

**NUMBER OF CLAIMS & TYPE:**

4 LODE  
\_\_\_\_ PLACER  
\_\_\_\_ ASSOCIATION PLACER  
\_\_\_\_ MILL SITE  
\_\_\_\_ TUNNEL SITE

**CHARGES:**

Processing Fee @ \$20 = \$ 80  
Location Fee @ \$40 = \$ 160  
Maintenance Fee @ \$165 = \$ 660  
Add'l Maint Fee for Assoc Placer = \$ \_\_\_\_\_  
**SUBTOTAL** \$ \_\_\_\_\_  
Other Fees \$ \_\_\_\_\_  
Other Fees \$ \_\_\_\_\_  
**TOTAL** \$ 900

TOTAL ACREAGE: \_\_\_\_\_ Per Claim  
(Placer Only)

NUMBER OF LOCATORS: \_\_\_\_\_

DOCUMENTS RECEIVED VIA : Over-the-Counter [ ] Mail [  ] **TIMELY FILED:** Yes [  ] No [ ]

LEGAL DESCRIPTION: T BN R 1E SEC 31, 32  
T \_\_\_\_\_ R \_\_\_\_\_ SEC \_\_\_\_\_  
T \_\_\_\_\_ R \_\_\_\_\_ SEC \_\_\_\_\_  
T \_\_\_\_\_ R \_\_\_\_\_ SEC \_\_\_\_\_  
T \_\_\_\_\_ R \_\_\_\_\_ SEC \_\_\_\_\_

BLM [ ] FOREST SERVICE [ ] \_\_\_\_\_ SUBJ TO PL 359: Yes [ ] No [ ]  
WILDERNESS AREA [ ] \_\_\_\_\_

SPLIT ESTATE: N/A [ ] SX [ ] PX [ ] OTHER [ ] \_\_\_\_\_  
SRHA [ ] Was proper Notice filed if located on SHRA Land? Yes [ ] No [ ]

RECONVEYED MINERALS ON BLM LAND REQUIRE OPENING ORDER FROM 1944 TO 1993:  
Open to Entry On \_\_\_\_\_ N/A [ ]

COMMENTS/STATUS: VOID [ ] PARTIALLY VOID [ ] PVT MINERALS [ ] WITHDRAWN LANDS [ ]  
OTHER [ ] \_\_\_\_\_

AMC460125

[ ] Claimant acknowledges that portions of the following claim(s) site(s) may be void or voidable.

Printed Name of Claimant \_\_\_\_\_ Signature of Claimant \_\_\_\_\_

\*\*\*\*\*FINAL ADJUDICATION\*\*\*\*\*

DATE \_\_\_\_\_ INITIALS \_\_\_\_\_

When recorded, return to:  
Henrietta Mine, LLC  
6950 East Milagro Avenue  
Mesa, Arizona 85209-6653

**LOCATION NOTICE FOR LODE MINING CLAIM  
STATE OF ARIZONA, COUNTY OF YAVAPAI**

**NOTICE IS HEREBY GIVEN** that the **HM-1** Lode mining claim (BLM NOITL Case Files AZA-038032 and AZA-038033) has been located by:

**HENRIETTA MINE, LLC**  
Whose current mailing address is:  
6950 East Milagro Avenue  
Mesa, Arizona 85209-6653

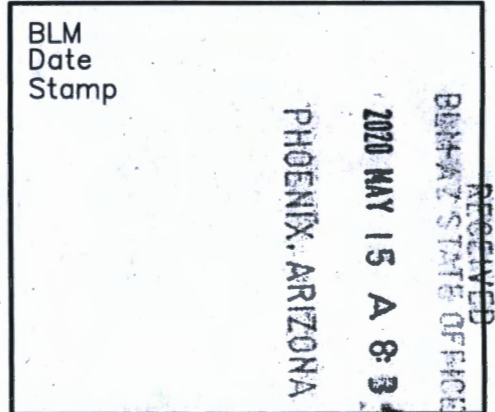

The general course of this claim is West to East and it is situated in the Big Bug Mining District in Yavapai County, Arizona. The claim is 1400 feet in length and 500 feet in width. The claim runs from the location monument on which the location notice is posted approximately 583 feet in a West direction to the West end line and 817 feet in an East direction to the East end line. The claim is marked with seven monuments, constructed of 2" x 2" wood posts extending 4' above the ground, one at each corner, end center and location monument of the claim.

The location monument on which this notice is posted is situated within Section 32, Township 13 North, Range 1 East of the Gila and Salt River Base and Meridian, Arizona, and this claim encompasses portions of the following quarter section(s), Township(s) and Range(s): NE 1/4 of Section 31 and the NW 1/4 of Section 32, Township 13 North, Range 1 East of the Gila and Salt River Base and Meridian, Arizona.

The locality of this claim with reference to some natural object or permanent monument and additional information (if any) concerning its locality are as follows: The Southwest corner of the load mining claim bears North 02° 48' 35" West, a distance of 3208.96 feet from the southeast corner of Section 31, being a 3" GLO Brass Cap Monument. It is the intent of the claimant that the location notice of this lode mining claim exclude any portions within the limits of the claim that fall within Yavapai County, Arizona Assessor Parcel Numbers (APNs) 402-01-026C, 402-01-021A, 402-12-024A & 402-12-024C, each as described on this date and as shown on the attached mining claim map.

Located, dated and posted on the grounds this 28<sup>TH</sup> day of April, 2020.

Henrietta Mine, LLC (Claimant/Owner)

By:   
Jason O'Brien, R.L.S. (Agent)

AMC460125

# MINING CLAIM MAP

BLM NOITL CASE FILES AZA-038032 & AZA-038033

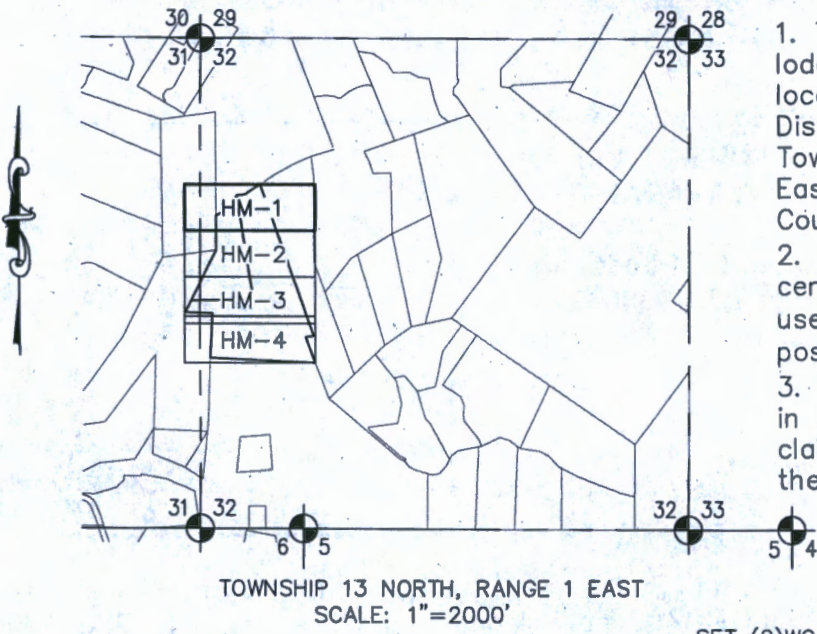

1. This map depicts the HM-1 lode mining claim, which is located in the Big Bug Mining District, Sections 31 and 32, Township 13 North, Range 1 East, G&SRB&M, Yavapai County, Arizona.
2. The type of corner, end center and location monuments used are a 2" X 2" X 5' wood posts.
3. The bearings and distances in degrees and feet between claim corners are depicted on the map.

TOWNSHIP 13 NORTH, RANGE 1 EAST  
SCALE: 1"=2000'

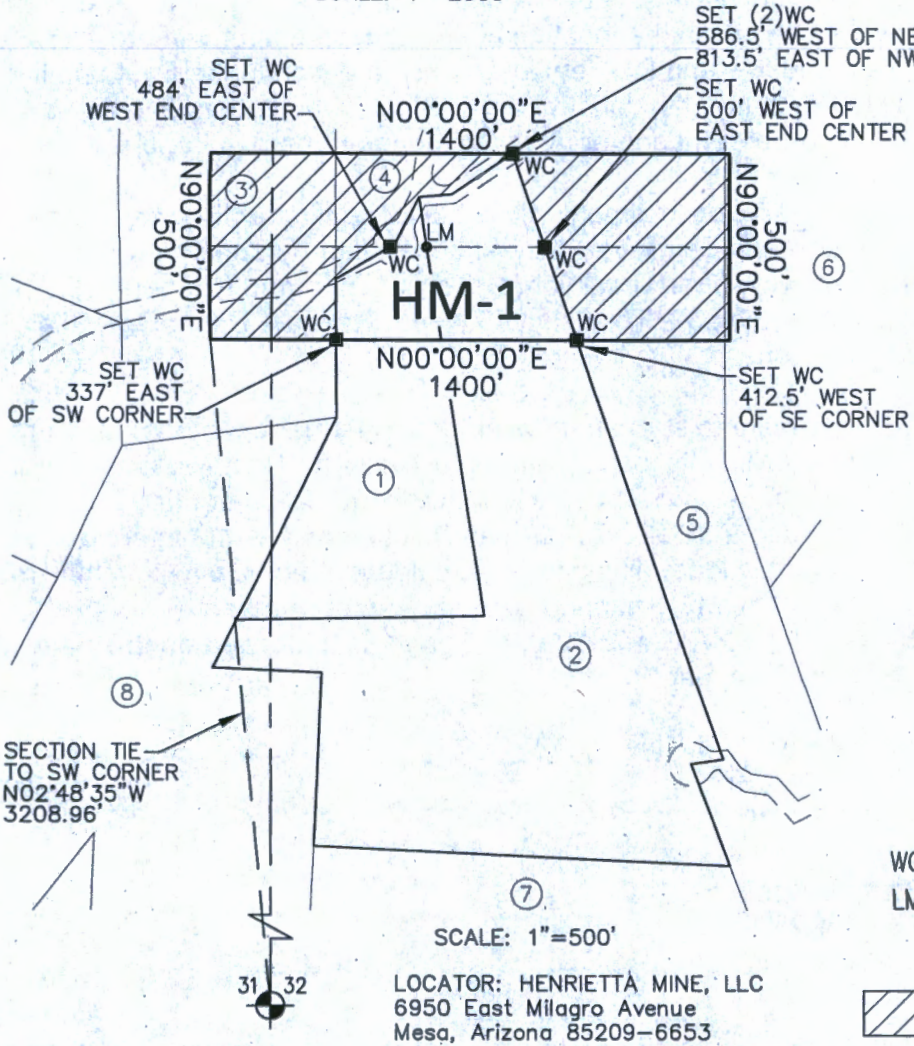

SCALE: 1"=500'

LOCATOR: HENRIETTA MINE, LLC  
6950 East Milagro Avenue  
Mesa, Arizona 85209-6653

RECEIVED  
 BENAVIZ STATE OFFICE  
 2020 MAY 15 A 8:31  
 PHOENIX, ARIZONA

### LEGEND

- ① 402-12-0255 Al-Sayyed Amir Ul & Al-Sayyed Israa Ul BLM NOITL Case File AZA-038032
- ② 402-12-0258 Qasem Rasha BLM NOITL Case File AZA-038033
- ③ 402-01-026C Wu Jian Ming & Zhen Miao Qing Family Trust
- ④ 402-01-021A Phoenix North Corridor Dev Co LLC
- ⑤ 402-12-024A Lazy Susan Ranch Properties LLC
- ⑥ 402-12-024C Patterson Brian & Jennifer RS
- ⑦ 402-11-028D Goswick Cattle Co
- ⑧ 402-11-027D Henrietta Mine LLC

WC WITNESS CORNER  
LM LOCATION MONUMENT WITH PLASTIC BOTTLE AND LOCATION NOTICE

EXCLUDED AREA FROM HM-1 LODE CLAIM

AMC460125

When recorded, return to:  
Henrietta Mine, LLC  
6950 East Milagro Avenue  
Mesa, Arizona 85209-6653

**LOCATION NOTICE FOR LODE MINING CLAIM  
STATE OF ARIZONA, COUNTY OF YAVAPAI**

**NOTICE IS HEREBY GIVEN** that the **HM-2** Lode mining claim (BLM NOITL Case Files AZA-038032 and AZA-038033) has been located by:

**HENRIETTA MINE, LLC**  
Whose current mailing address is:  
6950 East Milagro Avenue  
Mesa, Arizona 85209-6653

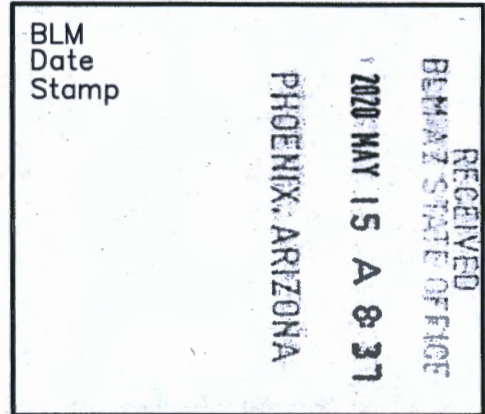

The general course of this claim is West to East and it is situated in the Big Bug Mining District in Yavapai County, Arizona. The claim is 1400 feet in length and 500 feet in width. The claim runs from the location monument on which the location notice is posted approximately 347 feet in a West direction to the West end line and 1053 feet in an East direction to the East end line. The claim is marked with seven monuments, constructed of 2" x 2" wood posts extending 4' above the ground, one at each corner, end center and location monument of the claim.

The location monument on which this notice is posted is situated within Section 32, Township 13 North, Range 1 East of the Gila and Salt River Base and Meridian, Arizona, and this claim encompasses portions of the following quarter section(s), Township(s) and Range(s): NE 1/4 of Section 31 and the NW 1/4 of Section 32, Township 13 North, Range 1 East of the Gila and Salt River Base and Meridian, Arizona.

The locality of this claim with reference to some natural object or permanent monument and additional information (if any) concerning its locality are as follows: The Southwest corner of the load mining claim bears North 03° 19' 41" West, a distance of 2709.67 feet from the southeast corner of Section 31, being a 3" GLO Brass Cap Monument. It is the intent of the claimant that the location notice of this lode mining claim exclude any portions within the limits of the claim that fall within Yavapai County, Arizona Assessor Parcel Numbers (APNs) 402-01-026C, 402-12-024A, 402-12-024C & 402-11-027D, each as described on this date and as shown on the attached mining claim map.

Located, dated and posted on the grounds this 28<sup>TH</sup> day of April, 2020.

Henrietta Mine, LLC (Claimant/Owner)

By:   
Jason O'Brien, R.L.S. (Agent)

AMC460126

# MINING CLAIM MAP

BLM NOITL CASE FILES AZA-038032 & AZA-038033

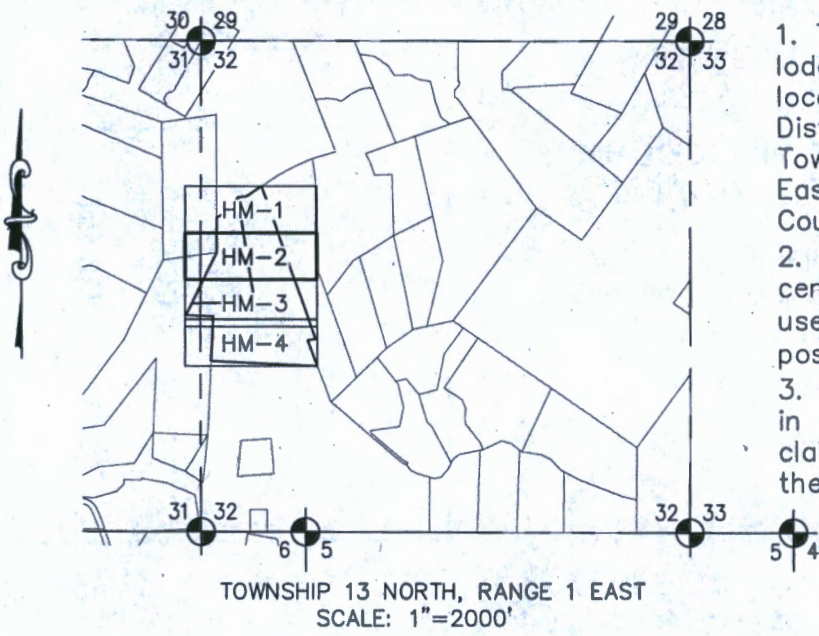

1. This map depicts the HM-2 lode mining claim, which is located in the Big Bug Mining District, Sections 31 and 32, Township 13 North, Range 1 East, G&SRB&M, Yavapai County, Arizona.
2. The type of corner, end center and location monuments used are a 2" X 2" X 5' wood posts.
3. The bearings and distances in degrees and feet between claim corners are depicted on the map.

TOWNSHIP 13 NORTH, RANGE 1 EAST  
SCALE: 1"=2000'

RECEIVED  
 BIRMINGHAM STATE OFFICE  
 2020 MAY 15 A 8:39  
 PHOENIX, ARIZONA

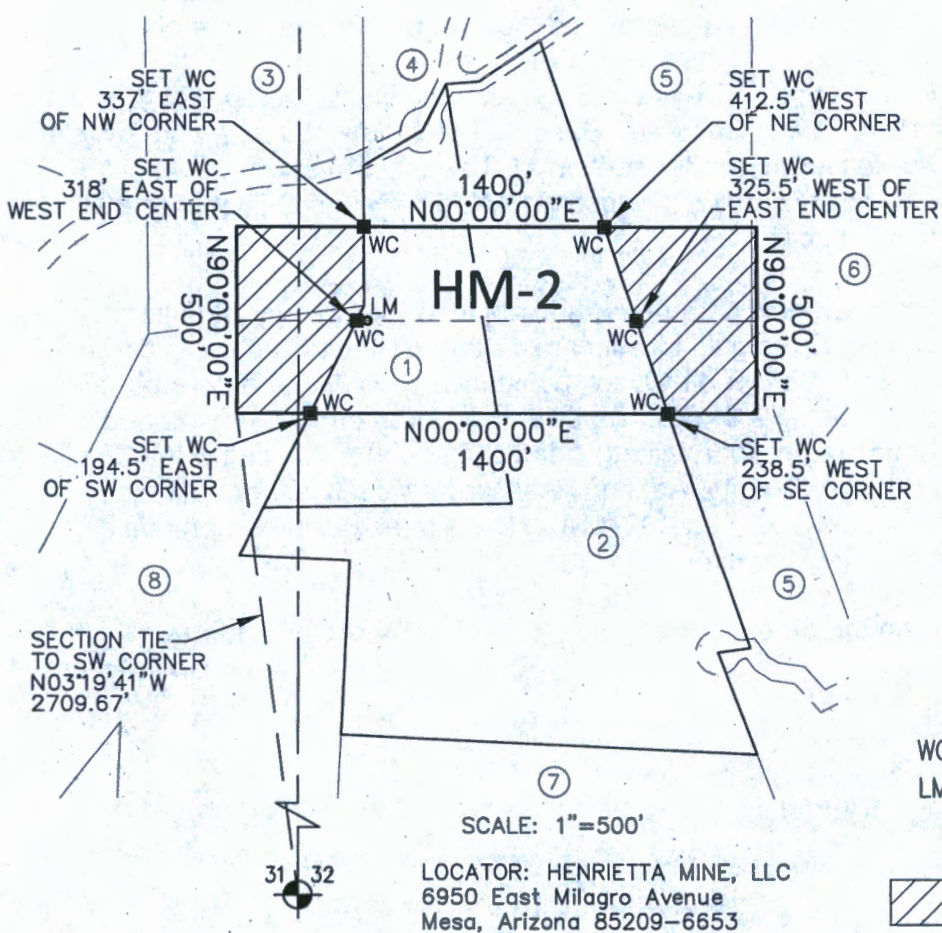

- LEGEND
- ① 402-12-025A Al-Sayyed Amr UI & Al-Sayyed Israa UI BLM NOITL Case File AZA-038032
  - ② 402-12-025B Qasem Rasha BLM NOITL Case File AZA-038033
  - ③ 402-01-026C Wu Jian Ming & Zhen Miao Qing Family Trust
  - ④ 402-01-021A Phoenix North Corridor Dev Co LLC
  - ⑤ 402-12-024A Lazy Susan Ranch Properties LLC
  - ⑥ 402-12-024C Patterson Brian & Jennifer RS
  - ⑦ 402-11-028D Goswick Cattle Co
  - ⑧ 402-11-027D Henrietta Mine LLC

WC WITNESS CORNER  
 LM LOCATION MONUMENT WITH PLASTIC BOTTLE AND LOCATION NOTICE  
 EXCLUDED AREA FROM HM-2 LODE CLAIM

SCALE: 1"=500'  
 LOCATOR: HENRIETTA MINE, LLC  
 6950 East Milagro Avenue  
 Mesa, Arizona 85209-6653

AMC460126



When recorded, return to:  
Henrietta Mine, LLC  
6950 East Milagro Avenue  
Mesa, Arizona 85209-6653

**LOCATION NOTICE FOR LODE MINING CLAIM  
STATE OF ARIZONA, COUNTY OF YAVAPAI**

**NOTICE IS HEREBY GIVEN** that the **HM-3** Lode mining claim (BLM NOITL Case Files AZA-038032 and AZA-038033) has been located by:

**HENRIETTA MINE, LLC**  
Whose current mailing address is:  
6950 East Milagro Avenue  
Mesa, Arizona 85209-6653

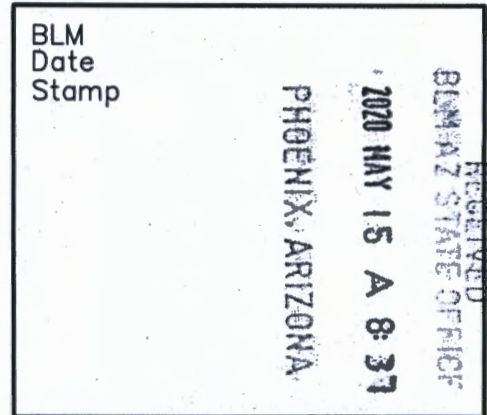

The general course of this claim is West to East and it is situated in the Big Bug Mining District in Yavapai County, Arizona. The claim is 1400 feet in length and 500 feet in width. The claim runs from the location monument on which the location notice is posted approximately 347 feet in a West direction to the West end line and 1053 feet in an East direction to the East end line. The claim is marked with seven monuments, constructed of 2" x 2" wood posts extending 4' above the ground, one at each corner, end center and location monument of the claim.

The location monument on which this notice is posted is situated within Section 32, Township 13 North, Range 1 East of the Gila and Salt River Base and Meridian, Arizona, and this claim encompasses portions of the following quarter section(s), Township(s) and Range(s): NE 1/4 and SE 1/4 of Section 31 and the NW 1/4 and SW 1/4 of Section 32, Township 13 North, Range 1 East of the Gila and Salt River Base and Meridian, Arizona.

The locality of this claim with reference to some natural object or permanent monument and additional information (if any) concerning its locality are as follows: The Southwest corner of the load mining claim bears North 04° 04' 49" West, a distance of 2210.70 feet from the southeast corner of Section 31, being a 3" GLO Brass Cap Monument. It is the intent of the claimant that the location notice of this lode mining claim exclude any portions within the limits of the claim that fall within Yavapai County, Arizona Assessor Parcel Numbers (APNs) 402-12-024A & 402-11-027D, each as described on this date and as shown on the attached mining claim map.

Located, dated and posted on the grounds this 28<sup>TH</sup> day of April, 2020.

Henrietta Mine, LLC (Claimant/Owner)

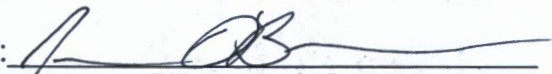
By:   
Jason O'Brien, R.L.S. (Agent)

AMC460127

# MINING CLAIM MAP

BLM NOITL CASE FILES AZA-038032 & AZA-038033

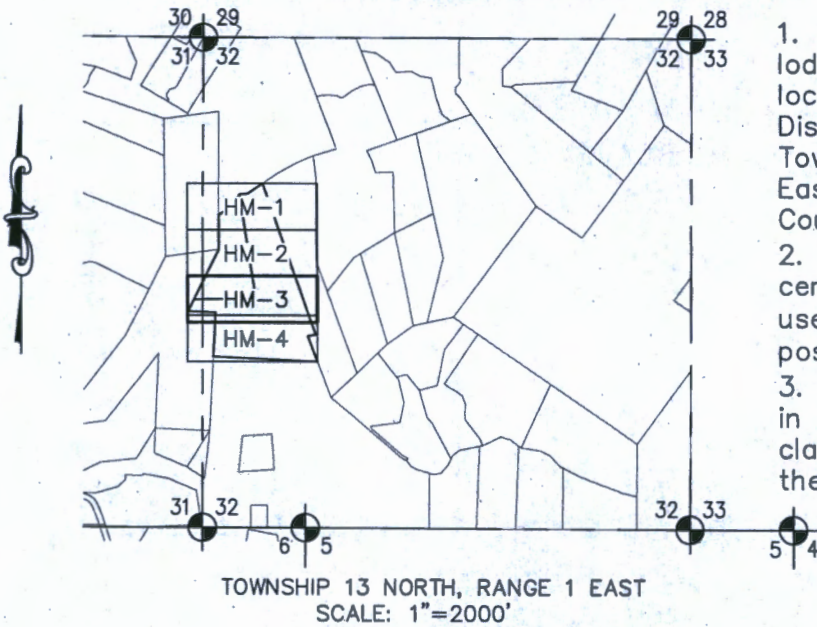

1. This map depicts the HM-3 lode mining claim, which is located in the Big Bug Mining District, Sections 31 and 32, Township 13 North, Range 1 East, G&SRB&M, Yavapai County, Arizona.
2. The type of corner, end center and location monuments used are a 2" X 2" X 5' wood posts.
3. The bearings and distances in degrees and feet between claim corners are depicted on the map.

RECEIVED  
 BLM STATE OFFICE  
 PHOENIX, ARIZONA  
 2020 MAY 15 A 8:11 AM

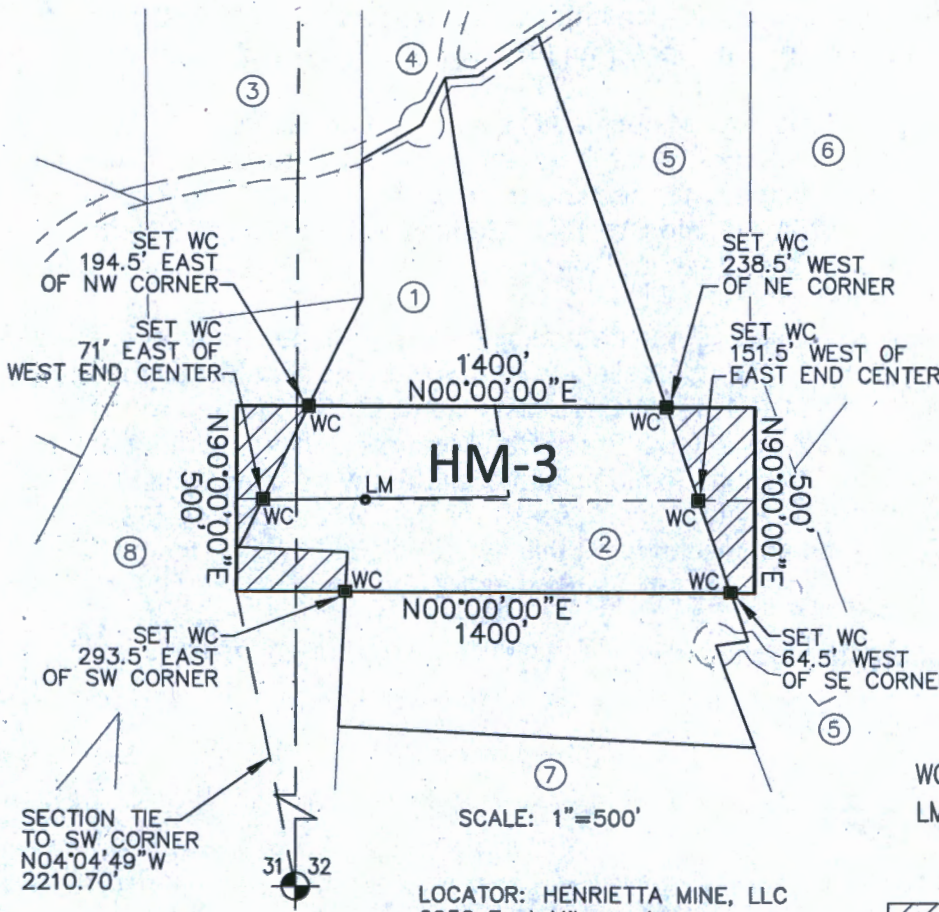

- LEGEND
- ① 402-01-025A Al-Sayed Al-UI Al-Sayed Issa U... BLM NOITL Case File AZA-038032
  - ② 402-12-025B Qasem Rasha BLM NOITL Case File AZA-038033
  - ③ 402-01-026C Wu Jian Ming & Zhen Miao Qing Family Trust
  - ④ 402-01-021A Phoenix North Corridor Dev Co LLC
  - ⑤ 402-12-024A Lazy Susan Ranch Properties LLC
  - ⑥ 402-12-024C Patterson Brian & Jennifer RS
  - ⑦ 402-11-028D Goswick Cattle Co
  - ⑧ 402-11-027D Henrietta Mine LLC

WC WITNESS CORNER  
 LM LOCATION MONUMENT WITH PLASTIC BOTTLE AND LOCATION NOTICE  
 EXCLUDED AREA FROM HM-3 LODE CLAIM

AH C4601271

When recorded, return to:  
Henrietta Mine, LLC  
6950 East Milagro Avenue  
Mesa, Arizona 85209-6653

**LOCATION NOTICE FOR LODE MINING CLAIM  
STATE OF ARIZONA, COUNTY OF YAVAPAI**

**NOTICE IS HEREBY GIVEN** that the **HM-4** Lode mining claim (BLM NOITL Case File AZA-038033) has been located by:

**HENRIETTA MINE, LLC**  
Whose current mailing address is:  
6950 East Milagro Avenue  
Mesa, Arizona 85209-6653

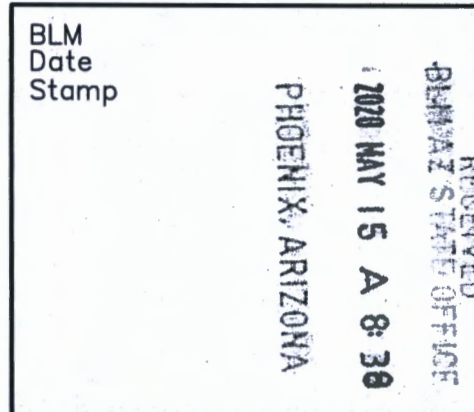

The general course of this claim is West to East and it is situated in the Big Bug Mining District in Yavapai County, Arizona. The claim is 1400 feet in length and 500 feet in width. The claim runs from the location monument on which the location notice is posted approximately 347 feet in a West direction to the West end line and 1053 feet in an East direction to the East end line. The claim is marked with seven monuments, constructed of 2" x 2" wood posts extending 4' above the ground, one at each corner, end center and location monument of the claim.

The location monument on which this notice is posted is situated within Section 32, Township 13 North, Range 1 East of the Gila and Salt River Base and Meridian, Arizona, and this claim encompasses portions of the following quarter section(s), Township(s) and Range(s): SE 1/4 of Section 31 and the SW 1/4 of Section 32, Township 13 North, Range 1 East of the Gila and Salt River Base and Meridian, Arizona.

The locality of this claim with reference to some natural object or permanent monument and additional information (if any) concerning its locality are as follows: The Southwest corner of the load mining claim bears North 05° 02' 54" West, a distance of 1787.58 feet from the southeast corner of Section 31, being a 3" GLO Brass Cap Monument. It is the intent of the claimant that the location notice of this lode mining claim exclude any portions within the limits of the claim that fall within Yavapai County, Arizona Assessor Parcel Numbers (APNs) 402-12-024A, 402-11-028D & 402-11-027D, each as described on this date and as shown on the attached mining claim map.

Located, dated and posted on the grounds this 28<sup>TH</sup> day of April, 2020.

Henrietta Mine, LLC (Claimant/Owner)

By: Jason O'Brien  
Jason O'Brien, R.L.S. (Agent)

AMC460128

# MINING CLAIM MAP

BLM NOITL CASE FILE AZA-038033

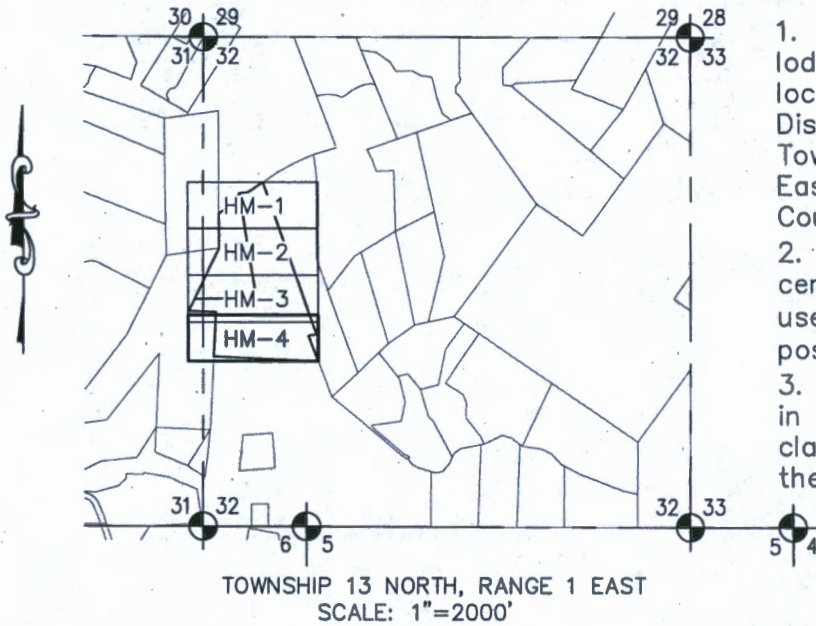

1. This map depicts the HM-4 lode mining claim, which is located in the Big Bug Mining District, Sections 31 and 32, Township 13 North, Range 1 East, G&SRB&M, Yavapai County, Arizona.
2. The type of corner, end center and location monuments used are a 2" X 2" X 5' wood posts.
3. The bearings and distances in degrees and feet between claim corners are depicted on the map.

RECEIVED  
 SUMMIT STATE OFFICE  
 2020 MAY 15 A 8:38  
 PHOENIX, ARIZONA

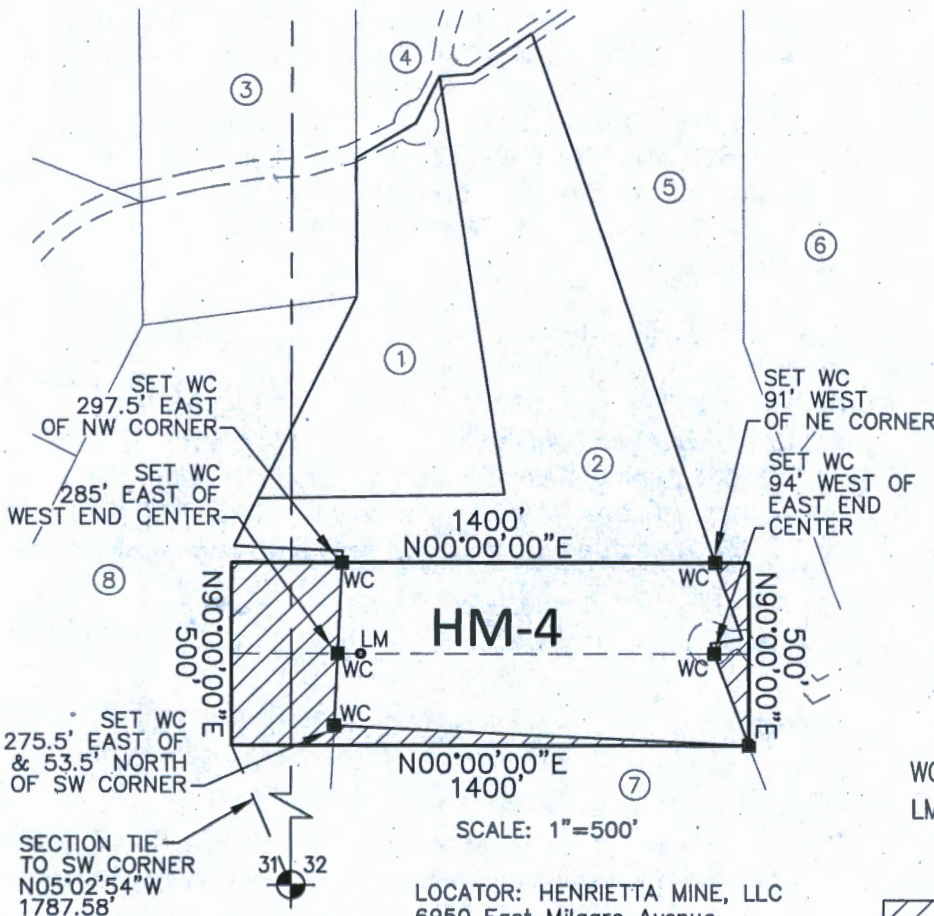

- LEGEND**
- ① 402-12-025A Al-Sayyed Amir Uf & Al-Sayyed Israa Ul BLM NOITL Case File AZA-038032
  - ② 402-12-025B Qasem Rasha BLM NOITL Case File AZA-038033
  - ③ 402-01-026C Wu Jian Ming & Zhen Miao Qing Family Trust
  - ④ 402-01-021A Phoenix North Corridor Dev Co LLC
  - ⑤ 402-12-024A Lazy Susan Ranch Properties LLC
  - ⑥ 402-12-024C Patterson Brian & Jennifer RS
  - ⑦ 402-11-028D Goswick Cattle Co
  - ⑧ 402-11-027D Henrietta Mine LLC

- WC WITNESS CORNER  
 LM LOCATION MONUMENT WITH PLASTIC BOTTLE AND LOCATION NOTICE
- EXCLUDED AREA FROM HM-4 LODE CLAIM

AMC460128

DEPARTMENT OF THE INTERIOR  
BUREAU OF LAND MANAGEMENT  
Case Recordation

**Geographic Report with Land**

Disposition is equal to **AUTHORIZED , CANCELLED , EXPIRED , PENDING , REJECTED , RELINQUISHED ,  
WITHDRAWN**

and Meridian Township Range Section is equal to **14 0130N 0010E 031**

and Admin State is equal to **AZ**

DEPARTMENT OF THE INTERIOR  
BUREAU OF LAND MANAGEMENT  
Case Recordation  
Geographic Report with Land

Admin State: AZ  
Geo State: AZ  
Serial Number: AZA 038032

Total Case Acres: 9.000

CaseType	Case Disp	Mer	Twp	Rng	Sec	Sur Type	Sur Nr	Suf	Subdivision	Pending Action
381401	PENDING	14	0130N	0010E	031	ALOT			PART OF LOT 8;	

Admin State: AZ  
Geo State: AZ  
Serial Number: AZA 038033

Total Case Acres: 27.000

CaseType	Case Disp	Mer	Twp	Rng	Sec	Sur Type	Sur Nr	Suf	Subdivision	Pending Action
381401	PENDING	14	0130N	0010E	031	ALOT			PART OF LOT 8;	

Admin State: AZ  
Geo State: AZ  
Serial Number: AZPHX 0086612

Total Case Acres: 187.393

CaseType	Case Disp	Mer	Twp	Rng	Sec	Sur Type	Sur Nr	Suf	Subdivision	Pending Action
284200	AUTHORIZED	14	0130N	0010E	031	ALIQ			SESW;	
						LOTS			12,13,14,15;	

DEPARTMENT OF THE INTERIOR  
BUREAU OF LAND MANAGEMENT  
Case Recordation

**Geographic Report with Land**

Disposition is equal to **AUTHORIZED , CANCELLED , EXPIRED , PENDING , REJECTED , RELINQUISHED ,  
WITHDRAWN**

**and** Meridian Township Range Section is equal to **14 0130N 0010E 032**

**and** Admin State is equal to **AZ**

DEPARTMENT OF THE INTERIOR  
BUREAU OF LAND MANAGEMENT  
Case Recordation  
Geographic Report with Land

Admin State: AZ  
Geo State: AZ  
Serial Number: AZA 038032

Total Case Acres: 9.000

Casetype	Case Disp	Mer	Twp	Rng	Sec	Sur Type	Sur Nr	Suf	Subdivision	Pending Action
381401	PENDING	14	0130N	0010E	032	ALOT			PART OF LOT 2; PART OF LOT 3;	

Admin State: AZ  
Geo State: AZ  
Serial Number: AZA 038033

Total Case Acres: 27.000

Casetype	Case Disp	Mer	Twp	Rng	Sec	Sur Type	Sur Nr	Suf	Subdivision	Pending Action
381401	PENDING	14	0130N	0010E	032	ALOT			PART OF LOT 2; PART OF LOT 3;	







# FedEx® Fxnress

Page 1 of 1

ORIGIN ID: ZSYA (802) 916-5000  
MARC MARRA  
FENNEMORE CRAIG  
2394 E. CAMELBACK RD  
SUITE 600  
PHOENIX, AZ 85016  
UNITED STATES: US

SHIP DATE: 13MAY20  
ACTWGT: 0.50 LB  
CAD: 250174178/WSX03400  
BILL SENDER

TO

BUREAU OF LAND MANAGEMENT  
ARIZONA STATE OFFICE  
ONE NORTH CENTRAL AVENUE, SUITE 800  
PHOENIX AZ 85004

(802) 916-5298

REF 012154 0751 5MAY20RA

FEELGOODSFEEL

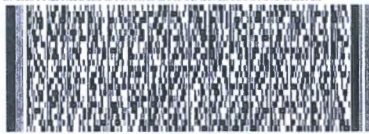

BT 6  
RT 278  
2 10:30  
D 05/14/20

THU - 14 MAY 10:30A  
PRIORITY OVERNIGHT

TRK# 3928 1531 9879  
0201

98 ZSYA

85004  
AZ-US PHX



PS|Ship - FedEx Label

◀ Insert shipping document here.



Align top of FedEx Express® shipping label here.

RECEIVED  
BLM:AZ STATE OFFICE

2020 MAY 15 A. 8: 38

PHOENIX, ARIZONA

Envelope